

Photograph of existing panelled basement door to No. 49 - moulding to be copied

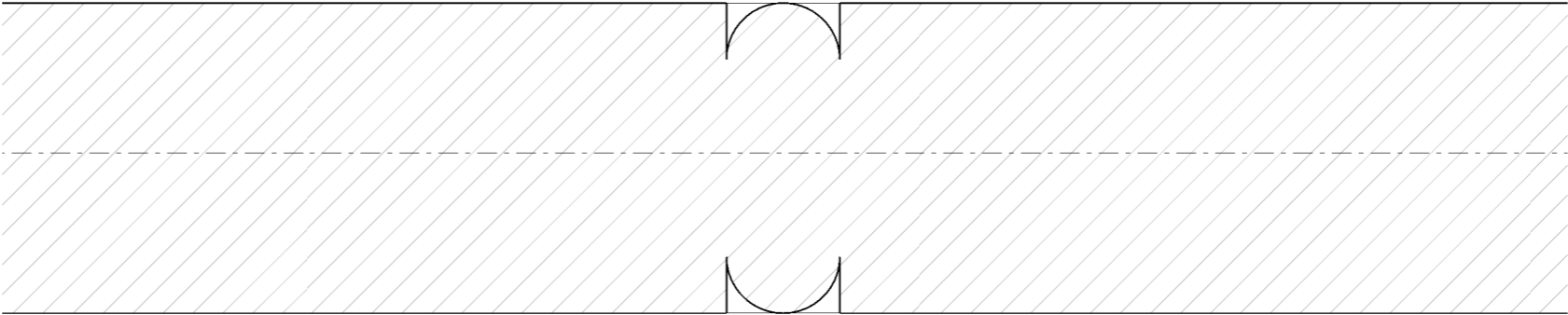

Photograph of existing flush door 47.DB.E11 to be replaced by door 47.DB.P01



Detail of moulding at 1:1

THIS DRAWING AND CAD DATA THEREIN IS PROTECTED BY
COPYRIGHT
AND MUST NOT BE COPIED OR REPRODUCED
WITHOUT THE WRITTEN CONSENT OF
DLG ARCHITECTS
©
NO DIMENSIONS ARE TO BE SCALED FROM THIS DRAWING.
USE FIGURED DIMENSIONS ONLY.
ALL DIMENSIONS AND SIZES ARE TO BE CHECKED ON SITE
AND ANY DISCREPANCIES REPORTED TO THE ARCHITECT
PRIOR TO INITIATION OF ANY WORKS.

NOTE
- For door schedule refer to (32)001

Rev05 Scale added to moulding HR 16.09.16
Rev04 Door revised no vision panels HR 16.09.16
REV03 Bottom right panel amended vh 13.09.16
Rev 02 general revision HR 20.07.16
REV01 Issued for tender vh 27.06.16

Job Name
46-47 Russell Square
London
WC1
The Bedford Estates
Drawing Title
Proposed Door Type.02
External Basement door to No.47
Platform Lift

Status
Production

Date 24/03/16 Sheet By AH Scale @ Size 1:10 @ A3

Job Number 4054 Code P Drawing Number (32) 003 Rev 05

DLG Architects LLP
Studio 12.G.1 The Leathermarket
11-13 Weston Street
London SE1 3ER

t +44(0)20 7620 1236
admin.london@dlgarchitects.com

dlgarchitects.com

