

T:\2332 Centre Point\02-Sheets\21 Series GA Sections Elevations\2332\21 001\_Proposed\_Elevation West (Charing Cross Road).dgn 24/03/2014 2332 Conran

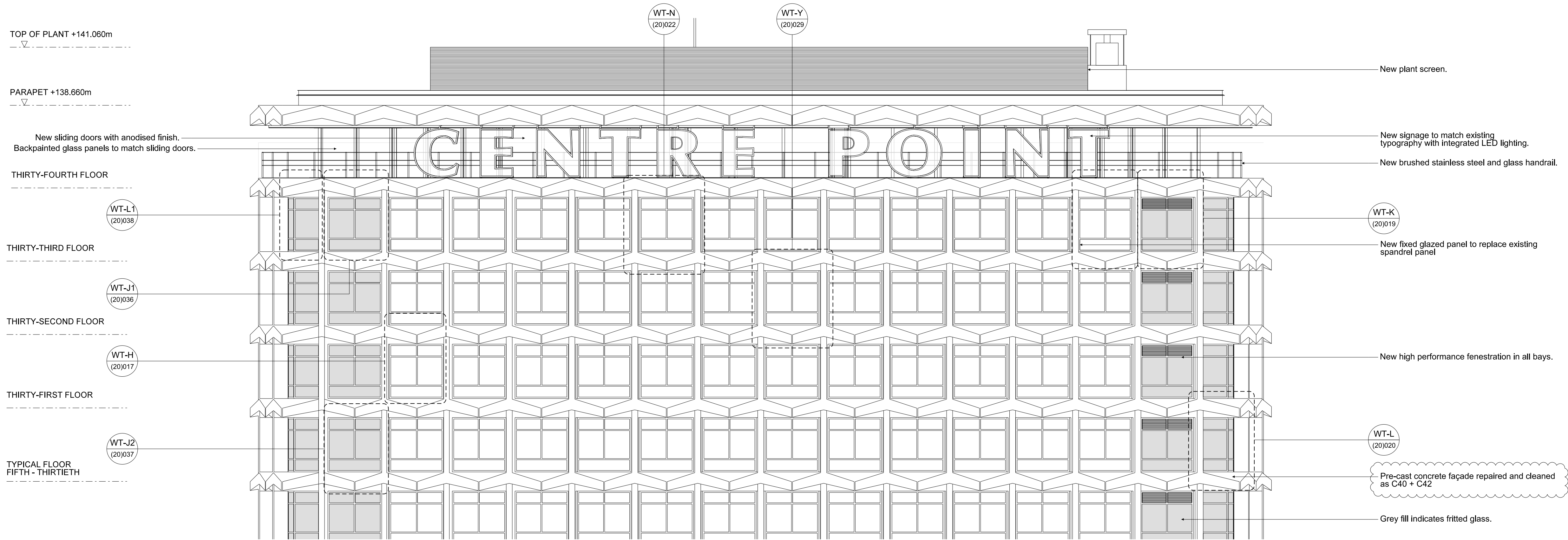

1 ELEVATION WEST PROPOSED 1:100  
CHARING CROSS ROAD  
UPPER LEVELS

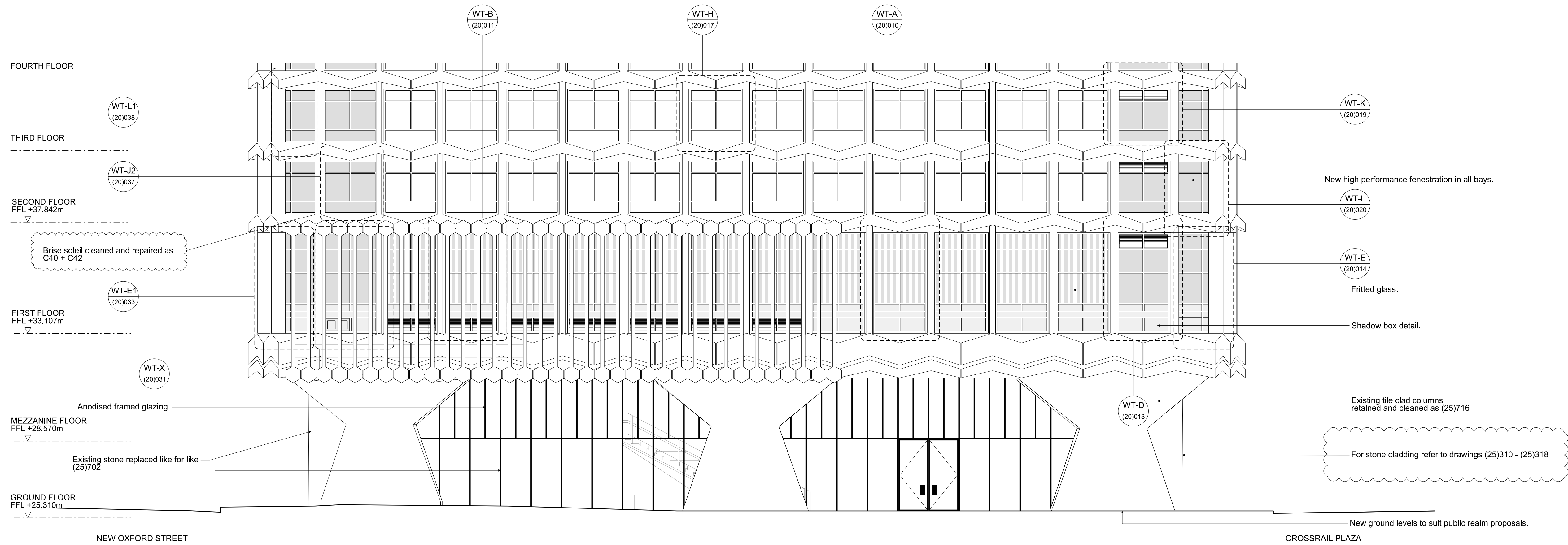

2 ELEVATION WEST PROPOSED 1:100  
CHARING CROSS ROAD  
LOWER LEVELS

Notes

G	31.03.14	Annotation updated	MJM	AS
F	30.04.13	Stage E	AS	AS
E	04.12.12	Cladding Construction Issue	PG	AS
D	23.11.12	Stage D Addendum 33FL Glazing modification	PG	AS
C	31.08.12	Stage D	MB	AS
B	03.08.12	Stage D Draft	TG	AS
A	01.06.12	Tender Issue	TG	AS
-	22.05.12	Draft Tender Issue	NT	AS

Rev	Date	Reason	By	Ckd
-----	------	--------	----	-----

**CONRAN+  
PARTNERS**  
Architects Designers

**LONDON OFFICE**  
Conran Building,  
22 Shad Thames,  
London SE1 2YU  
**Telephone** +44 (0) 20 7403 8899  
**Email** cp@conran.com

Project: Centre Point  
Client: Almacantar  
Drawing title: GA PROPOSED ELEVATION  
WEST (CHARING CROSS ROAD)  
Scale 1:100@A1 Date: May 2012 Drawn by: NT  
Project number: 2332 Drawing No: (21)003 Rev: G  
Status: STAGE E Checked by: AS