

- 1

ALL EXISTING FIREPLACES TO BE RETAINED AND SURROUNDS SPECIFIED AND INSTALLED AS PER CONSERVATION OFFICERS RECOMMENDATION
- 2

ALL SHUTTERS CURRENTLY BOXED IN/ PAINTED SHUT TO BE RESTORED TO WORKING ORDER AS PER CONSERVATION OFFICERS RECOMMENDATION
- 3

CEILING ROSE TO BE REPLACED TO MATCH ORIGINAL AS PER CONSERVATION OFFICERS RECOMMENDATION
- 4

SKIRTING AND CORNICING TO BE REINSTATED AS PER ORIGINAL FEATURES ACCORDING TO CONSERVATION OFFICERS RECOMMENDATION
- 5

NEW CONTEMPORARY FEATURE LIGHTING IN HALLWAY AND STAIRWELL
- 6

CONTEMPORARY AND UNOBTUSIVE ACCESS SYSTEM AND MAIL BOXES FIXED TO WALLS WITHIN ENTRANCE PORCH
- 7

FLOOR JOISTS TO BE STRENGTHENED LOCALLY AND REPLACED WHERE REQUIRED TO RESTORE STRUCTURAL INTEGRITY AND TAKE NEW LOADS
- 8

NEW ACOUSTICALLY INSULATED WIDE PLANK ENGINEERED TIMBER FLOORING
- 9

ALL WALLS TO BE SKIMMED AND PAINTED IN HERITAGE APPROVED PAINT RANGE COLOUR TBC
- 10

ORIGINAL STONE STAIRCASE TO BE RESTORED IN ACCORDANCE WITH CONSERVATION OFFICERS RECOMMENDATION
- 11

CARPET ON STAIRCASE TO BE REPLACED WITH NEW ACOUSTICALLY INSULATED ENGINEERED TIMBER FLOORING
- 12

NEW BRICK CLOSET WING WITH SLATE ROOF TO MATCH EXISTING ADJOINING BUILDING
- 13

EXCAVATED ARCHES WITH LOWERED GROUND TO ACCOMMODATE BIN AND BIKE STORE
- 14

NEW LIMESTONE FLAGSTONES
- 15

TIMBER SEATING AND PLANTERS TO REAR COURTYARD WALL
- 16

NEW MOSAIC TILING PATTERN TBC IN ACCORDANCE WITH CONSERVATION OFFICERS RECOMMENDATION INKEEPING WITH ADJOINING BUILDING
- 17

EXISTING STONE STEPS AT ENTRANCE TO BE RESTORED
- 18

ALL ORIGINAL SASH WINDOWS AND TIMBER SHUTTERS TO BE MADE GOOD, REPAIRED AND WHERE REQUIRED REPLACED TO MATCH EXISTING AS PER CONSERVATION OFFICERS RECOMMENDATION
- 19

ROOF TO BE RECONSTRUCTED - ALL ORIGINAL SLATES TO BE RE-USED, TIMBER STRUCTURE REPLACED AND POOR QUALITY ROOFING FELT REPLACED WITH LEAD SHEETING
- 20

NEW TIMBER ENTRANCE DOORS TO REPLACE POOR QUALITY EXISTING SET PAINTED BLACK INKEEPING WITH THE REST OF THE TERRACE
- 21

PANLIGHTS ABOVE ENTRANCE DOORS TO BE RESTORED IN ACCORDANCE WITH CONSERVATION OFFICERS RECOMMENDATION
- 22

NEW CAST IRON RAINWATER PIPES INKEEPING WITH EXISTING
- 23

NEW WHITE PAINTED CASEMENT RECESSED DORMER WINDOWS WITH LEAD CHEERS IN KEEPING WITH THE CHARACTER OF THE TERRACE
- 24

NEW OPENING IN REAR FACADE AT LOWER GROUND LEVEL TO ACCOMMODATE NEW BLACK ALUMINIUM FRAME SLIDING DOORS
- 25

ALL RAILINGS AND BALUSTRADING TO LIGHTWELL AND EXTERNAL STAIRCASE TO BE REPAIRED AND PAINTED GLOSS BLACK TO MATCH ORIGINAL
- 26

ALL EXISTING BRICK TO BE CLEANED REPAIRED AND REPOINTED AS REQUIRED AND RESTORED TO ORIGINAL CONDITION
- 27

EXISTING CAST-IRON BALCONY TO BE REPAIRED AND RESTORED TO ORIGINAL CONDITION
- 28

NEW LONDON STOCK BRICKWORK, LAID IN FLEMISH BOND AND JOOTWASHED TO MATCH EXISTING
- 29

NEW DOUBLE GLAZED TIMBER SASH WINDOWS, PAINTED BLACK EXTERNAL FINISH TO MATCH EXISTING
- 30

NEW MASONRY WALL WITH WHITE RENDER FINISH
- 31

EXCAVATION OF LOWER GROUND FLOOR TO COMBAT DAMP AND PROVIDE ADEQUATE FLOOR BUILDUP
- 32

NEW TIMBER FRAMED ENCLOSURES CONTAINING KITCHEN AND BATHROOM ACCOMMODATION FLUSH FINISH WITH CONCEALED FIXINGS
- 33

NEW FIRE-RATED TIMBER DOOR SETS TO MATCH EXISTING, PANELING AND IRONMONGERY AS PER CONSERVATION OFFICERS RECOMMENDATION
- 34

NEW FIRE-RATED FRAMELESS TIMBER DOOR SETS FLUSH WITH WALL WITH APPLIED SKIRTING TO MATCH EXISTING
- 35

NEW FIRE-RATED FRAMELESS TIMBER DOOR SETS FLUSH WITH WALL

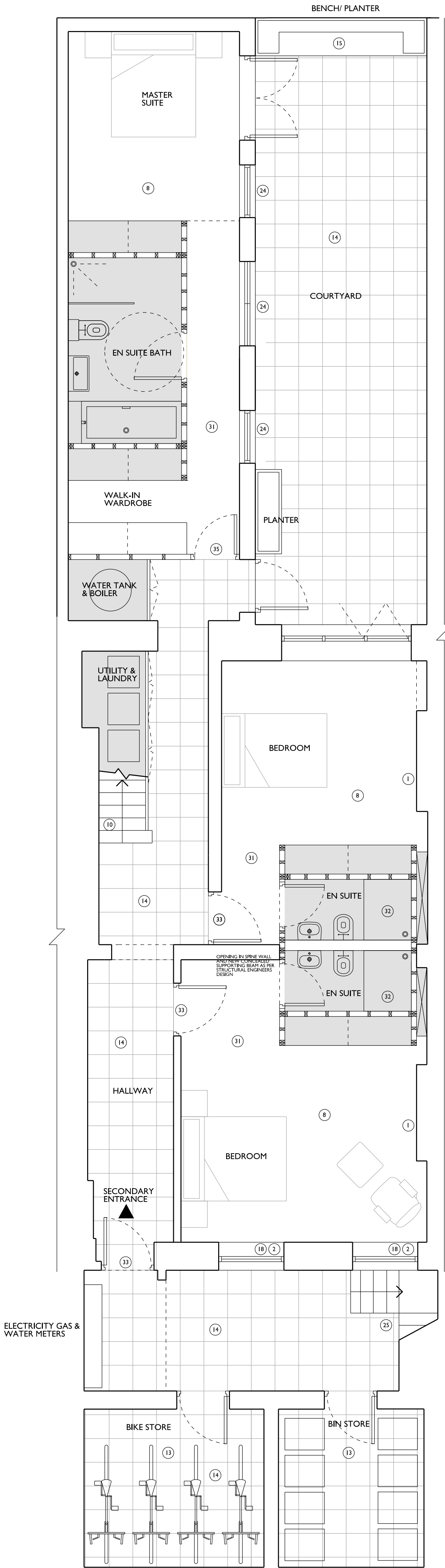
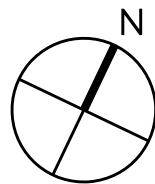

LOWER GROUND LEVEL PROPOSED PLAN

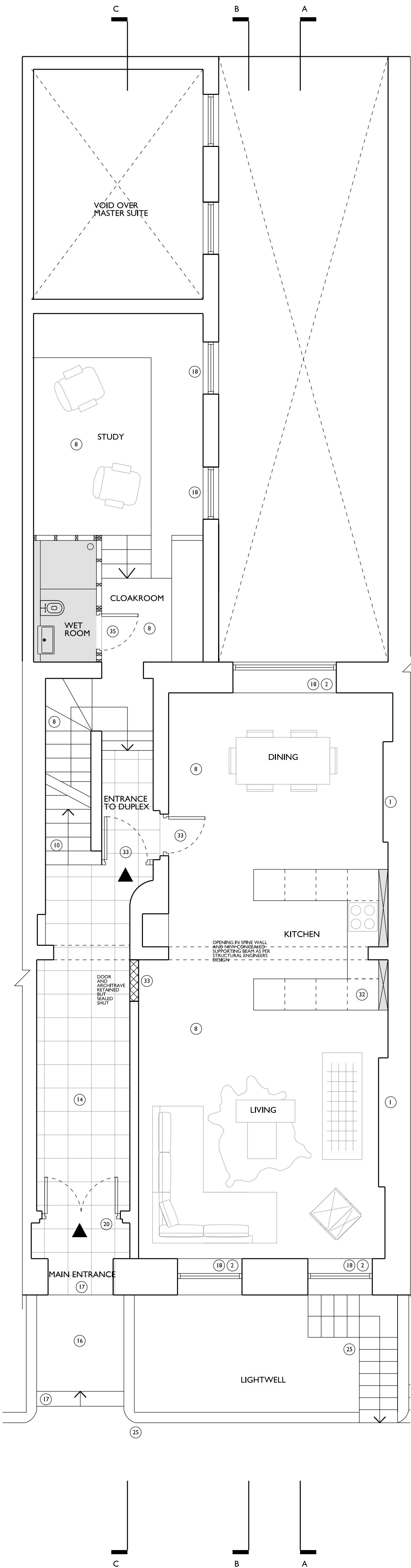

GROUND LEVEL PROPOSED PLAN

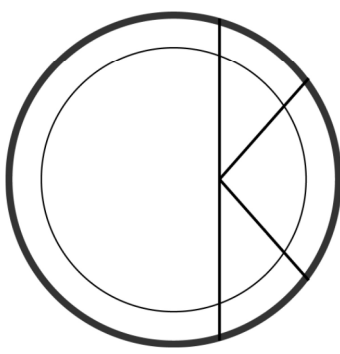

OOK ARCHITECTS
35 Marylebone High St
London W1U 4QA

ORLA O'KANE ARB MRIAI
T +44 (0)7887 861 633
studio@ookarchitects.com

www.ookarchitects.com

REVISION / DESCRIPTION	DRAWN	CHECKED	DATE
FIRST ISSUE - P01	OOK	OOK	21.06.13

0

0.5

1

2

3

4

5m.

SCALE

NOTES

KEY

ORLA O'KANE SHALL HAVE NO RESPONSIBILITY FOR ANY USE MADE OF THIS DOCUMENT OTHER THAN FOR THAT WHICH IT WAS PREPARED AND ISSUED. ALL DIMENSIONS SHOULD BE CHECKED ON SITE. DO NOT SCALE FROM THIS DRAWING. ANY DRAWING ERRORS OR DIVERGENCES SHOULD BE BROUGHT TO THE ATTENTION OF ORLA O'KANE.

PROJECT TITLE
66 GUILFORD STREET

DRAWING TITLE
Proposed Plans - Lower Ground and Ground Levels

SCALE
**1:100
@ A3**

STATUS
PLANNING

DATE
15.02.13

PROJECT NUMBER
518

DRAWING No.
518-PL-110

REVISION
P01

- 1

ALL EXISTING FIREPLACES TO BE RETAINED AND SURROUNDS SPECIFIED AND INSTALLED AS PER CONSERVATION OFFICERS RECOMMENDATION
- 2

ALL SHUTTERS CURRENTLY BOXED IN/ PAINTED SHUT TO BE RESTORED TO WORKING ORDER AS PER CONSERVATION OFFICERS RECOMMENDATION
- 3

CEILING ROSE TO BE REPLACED TO MATCH ORIGINAL AS PER CONSERVATION OFFICERS RECOMMENDATION
- 4

SKIRTING AND CORNICING TO BE REINSTATED AS PER ORIGINAL FEATURES ACCORDING TO CONSERVATION OFFICERS RECOMMENDATION
- 5

NEW CONTEMPORARY FEATURE LIGHTING IN HALLWAY AND STAIRWELL
- 6

CONTEMPORARY AND UNOBTUSIVE ACCESS SYSTEM AND MAIL BOXES FIXED TO WALLS WITHIN ENTRANCE PORCH
- 7

FLOOR JOISTS TO BE STRENGTHENED LOCALLY AND REPLACED WHERE REQUIRED TO RESTORE STRUCTURAL INTEGRITY AND TAKE NEW LOADS
- 8

NEW ACOUSTICALLY INSULATED WIDE PLANK ENGINEERED TIMBER FLOORING
- 9

ALL WALLS TO BE SKIMMED AND PAINTED IN HERITAGE APPROVED PAINT RANGE COLOUR TBC
- 10

ORIGINAL STONE STAIRCASE TO BE RESTORED IN ACCORDANCE WITH CONSERVATION OFFICERS RECOMMENDATION
- 11

CARPET ON STAIRCASE TO BE REPLACED WITH NEW ACOUSTICALLY INSULATED ENGINEERED TIMBER FLOORING
- 12

NEW BRICK CLOSET WING WITH SLATE ROOF TO MATCH EXISTING ADJOINING BUILDING
- 13

EXCAVATED ARCHES WITH LOWERED GROUND TO ACCOMMODATE BIN AND BIKE STORE
- 14

NEW LIMESTONE FLAGSTONES
- 15

TIMBER SEATING AND PLANTERS TO REAR COURTYARD WALL
- 16

NEW MOSAIC TILING PATTERN TBC IN ACCORDANCE WITH CONSERVATION OFFICERS RECOMMENDATION INKEEPING WITH ADJOINING BUILDING
- 17

EXISTING STONE STEPS AT ENTRANCE TO BE RESTORED
- 18

ALL ORIGINAL SASH WINDOWS AND TIMBER SHUTTERS TO BE MADE GOOD, REPAIRED AND WHERE REQUIRED REPLACED TO MATCH EXISTING AS PER CONSERVATION OFFICERS RECOMMENDATION
- 19

ROOF TO BE RECONSTRUCTED - ALL ORIGINAL SLATES TO BE RE-USED, TIMBER STRUCTURE REPLACED AND POOR QUALITY ROOFING FELT REPLACED WITH LEAD SHEETING
- 20

NEW TIMBER ENTRANCE DOORS TO REPLACE POOR QUALITY EXISTING SET PAINTED BLACK INKEEPING WITH THE REST OF THE TERRACE
- 21

FANLIGHTS ABOVE ENTRANCE DOORS TO BE RESTORED IN ACCORDANCE WITH CONSERVATION OFFICERS RECOMMENDATION
- 22

NEW CAST IRON RAINWATER PIPES INKEEPING WITH EXISTING
- 23

NEW WHITE PAINTED CASEMENT RECESSED DORMER WINDOWS WITH LEAD CHECKS IN KEEPING WITH THE CHARACTER OF THE TERRACE
- 24

NEW OPENING IN REAR FACADE AT LOWER GROUND LEVEL TO ACCOMMODATE NEW BLACK ALUMINIUM FRAME SLIDING DOORS
- 25

ALL RAILINGS AND BALUSTRADING TO LIGHTWELL AND EXTERNAL STAIRCASE TO BE REPAIRED AND PAINTED GLOSS BLACK TO MATCH ORIGINAL
- 26

ALL EXISTING BRICK TO BE CLEANED REPAIRED AND REPOINTED AS REQUIRED AND RESTORED TO ORIGINAL CONDITION
- 27

EXISTING CAST-IRON BALCONY TO BE REPAIRED AND RESTORED TO ORIGINAL CONDITION
- 28

NEW LONDON STOCK BRICKWORK, LAID IN FLEMISH BOND AND SOOTWASHED TO MATCH EXISTING
- 29

NEW DOUBLE GLAZED TIMBER SASH WINDOWS, PAINTED BLACK EXTERNAL FINISH TO MATCH EXISTING
- 30

NEW MASONRY WALL WITH WHITE RENDER FINISH
- 31

EXCAVATION OF LOWER GROUND FLOOR TO COMBAT DAMP AND PROVIDE ADEQUATE FLOOR BUILDUP
- 32

NEW FIRE-RATED ACOUSTICALLY INSULATED TIMBER CLAD ENCLOSURES CONTAINING KITCHEN AND BATHROOM ACCOMMODATION FLUSH FINISH WITH CONCEALED FIXINGS
- 33

NEW FIRE-RATED TIMBER DOOR SETS TO MATCH EXISTING, PANELLING AND IRONMONGERY AS PER CONSERVATION OFFICERS RECOMMENDATION
- 34

NEW FIRE-RATED ACOUSTICALLY INSULATED STUD PARTITION WALL
- 35

NEW FIRE-RATED FRAMELESS TIMBER DOOR SETS FLUSH WITH WALL
- 36

NEW CONTEMPORARY TIMBER STAIRCASE WITH BLACK PAINTED STEEL BALUSTRADING

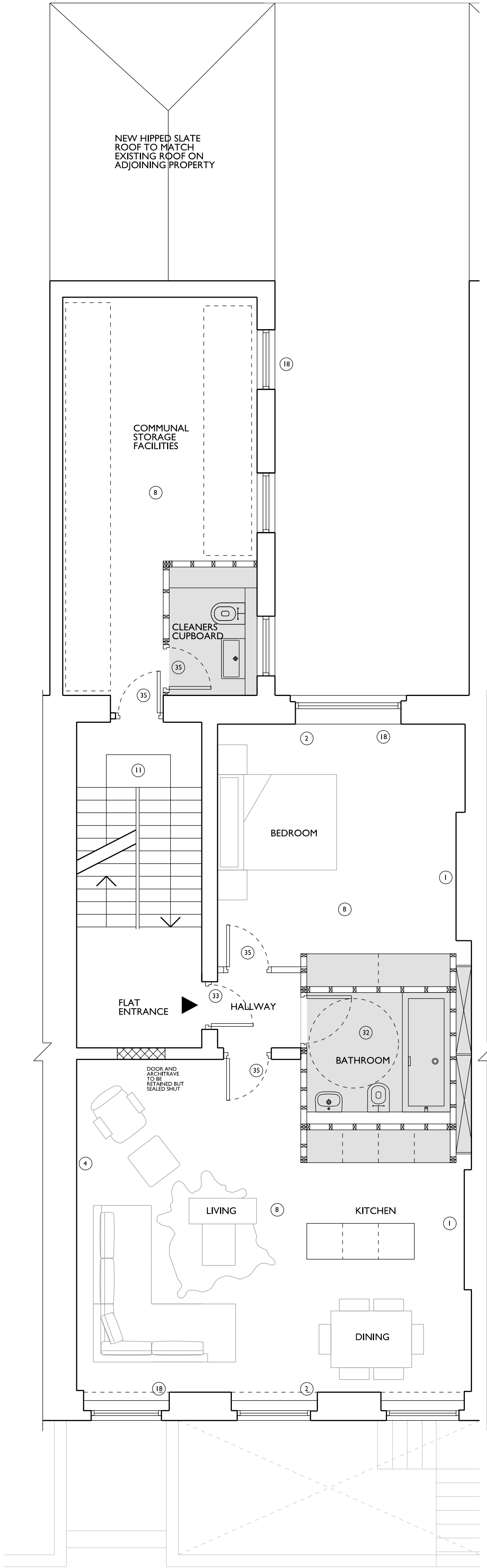
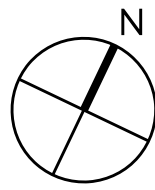

FIRST FLOOR LEVEL PROPOSED PLAN

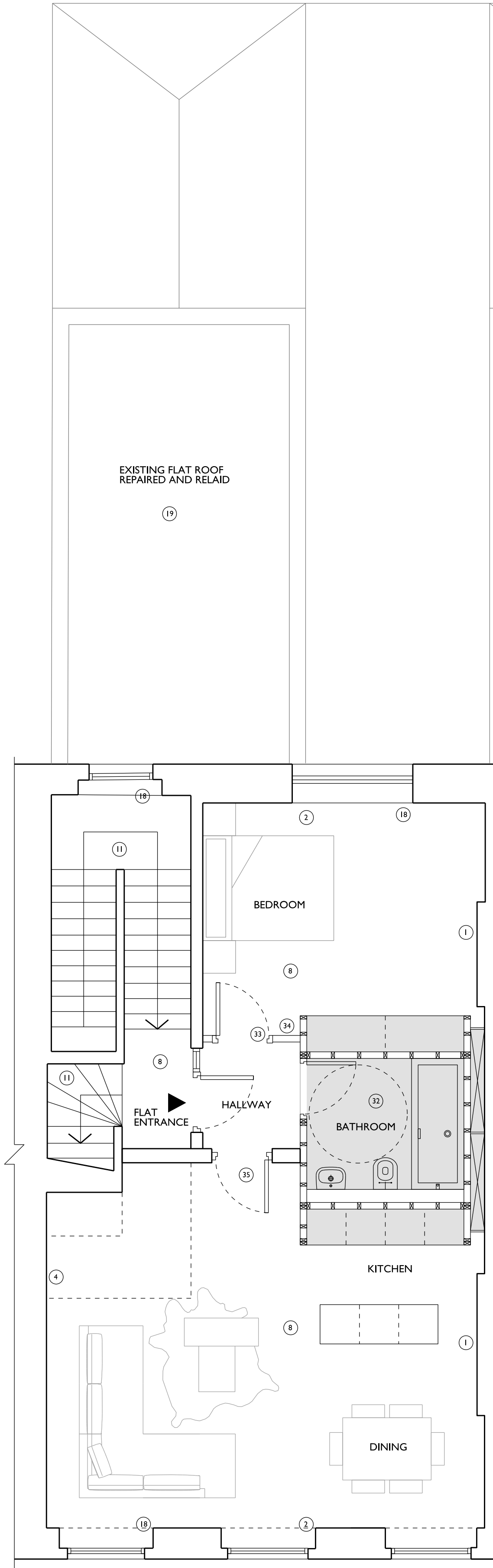

SECOND FLOOR LEVEL PROPOSED PLAN

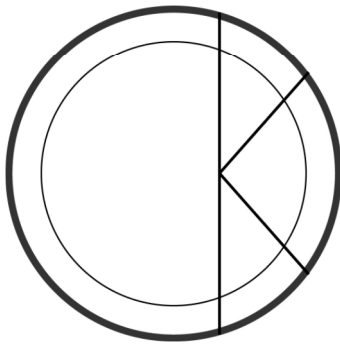

OOK ARCHITECTS
35 Marylebone High St
London W1U 4QA

ORLA O'KANE ARB MRIAI
T +44 (0)7887 861 633
studio@ookarchitects.com

www.ookarchitects.com

REVISION / DESCRIPTION	DRAWN	CHECKED	DATE
FIRST ISSUE - P01	OOK	OOK	21.06.13

0

0.5

1

2

3

4

5m.

SCALE

NOTES

KEY

ORLA O'KANE SHALL HAVE NO RESPONSIBILITY FOR ANY USE MADE OF THIS DOCUMENT OTHER THAN FOR THAT WHICH IT WAS PREPARED AND ISSUED. ALL DIMENSIONS SHOULD BE CHECKED ON SITE. DO NOT SCALE FROM THIS DRAWING. ANY DRAWING ERRORS OR DIVERGENCES SHOULD BE BROUGHT TO THE ATTENTION OF ORLA O'KANE.

PROJECT TITLE
66 GUILFORD STREET

DRAWING TITLE
Proposed Plans - First and Second Floor Levels

STATUS
PLANNING

PROJECT NUMBER
518

DRAWING NO.
518-PL-111

SCALE
1:100 @ A3

DATE
15.02.13

REVISION
P01

- 1

ALL EXISTING FIREPLACES TO BE RETAINED AND SURROUNDS SPECIFIED AND INSTALLED AS PER CONSERVATION OFFICERS RECOMMENDATION
- 2

ALL SHUTTERS CURRENTLY BOXED IN/ PAINTED SHUT TO BE RESTORED TO WORKING ORDER AS PER CONSERVATION OFFICERS RECOMMENDATION
- 3

CEILING ROSE TO BE REPLACED TO MATCH ORIGINAL AS PER CONSERVATION OFFICERS RECOMMENDATION
- 4

SKIRTING AND CORNICING TO BE REINSTATED AS PER ORIGINAL FEATURES ACCORDING TO CONSERVATION OFFICERS RECOMMENDATION
- 5

NEW CONTEMPORARY FEATURE LIGHTING IN HALLWAY AND STAIRWELL
- 6

CONTEMPORARY AND UNOBTRUSIVE ACCESS SYSTEM AND MAIL BOXES FIXED TO WALLS WITHIN ENTRANCE PORCH
- 7

FLOOR JOISTS TO BE STRENGTHENED LOCALLY AND REPLACED WHERE REQUIRED TO RESTORE STRUCTURAL INTEGRITY AND TAKE NEW LOADS
- 8

NEW ACOUSTICALLY INSULATED WIDE PLANK ENGINEERED TIMBER FLOORING
- 9

ALL WALLS TO BE SKIMMED AND PAINTED IN HERITAGE APPROVED PAINT RANGE COLOUR TBC
- 10

ORIGINAL STONE STAIRCASE TO BE RESTORED IN ACCORDANCE WITH CONSERVATION OFFICERS RECOMMENDATION
- 11

CARPET ON STAIRCASE TO BE REPLACED WITH NEW ACOUSTICALLY INSULATED ENGINEERED TIMBER FLOORING
- 12

NEW BRICK CLOSET WING WITH SLATE ROOF TO MATCH EXISTING ADJOINING BUILDING
- 13

EXCAVATED ARCHES WITH LOWERED GROUND TO ACCOMMODATE BIN AND BIKE STORE
- 14

NEW LIMESTONE FLAGSTONES
- 15

TIMBER SEATING AND PLANTERS TO REAR COURTYARD WALL
- 16

NEW MOSAIC TILING PATTERN TBC IN ACCORDANCE WITH CONSERVATION OFFICERS RECOMMENDATION INKEEPING WITH ADJOINING BUILDING
- 17

EXISTING STONE STEPS AT ENTRANCE TO BE RESTORED
- 18

ALL ORIGINAL SASH WINDOWS AND TIMBER SHUTTERS TO BE MADE GOOD, REPAIRED AND WHERE REQUIRED REPLACED TO MATCH EXISTING AS PER CONSERVATION OFFICERS RECOMMENDATION
- 19

ROOF TO BE RECONSTRUCTED - ALL ORIGINAL SLATES TO BE REUSED, TIMBER STRUCTURE REPLACED AND POOR QUALITY ROOFING FELT REPLACED WITH LEAD SHEETING
- 20

NEW TIMBER ENTRANCE DOORS TO REPLACE POOR QUALITY EXISTING SET PAINTED BLACK INKEEPING WITH THE REST OF THE TERRACE
- 21

FANLIGHTS ABOVE ENTRANCE DOORS TO BE RESTORED IN ACCORDANCE WITH CONSERVATION OFFICERS RECOMMENDATION
- 22

NEW CAST IRON RAINWATER PIPES INKEEPING WITH EXISTING
- 23

NEW WHITE PAINTED CASEMENT RECESSED CORNER WINDOWS WITH LEAD CHECKS IN KEEPING WITH THE CHARACTER OF THE TERRACE
- 24

NEW OPENING IN REAR FACADE AT LOWER GROUND LEVEL TO ACCOMMODATE NEW BLACK ALUMINIUM FRAME SLIDING DOORS
- 25

ALL RAILINGS AND BALUSTRADING TO LIGHTWEIGHT AND EXTERNAL STAIRCASE TO BE REPAIRED AND PAINTED GLOSS BLACK TO MATCH ORIGINAL
- 26

ALL EXISTING BRICK TO BE CLEANED, REPAIRED AND REPOINTED AS REQUIRED AND RESTORED TO ORIGINAL CONDITION
- 27

EXISTING CAST-IRON BALCONY TO BE REPAIRED AND RESTORED TO ORIGINAL CONDITION
- 28

NEW LONDON STOCK BRICKWORK Laid IN FLEMISH BOND AND SOOTWASHED TO MATCH EXISTING
- 29

NEW DOUBLE GLAZED TIMBER SASH WINDOWS, PAINTED BLACK EXTERNAL FINISH TO MATCH EXISTING
- 30

NEW MASONRY WALL WITH WHITE RENDER FINISH
- 31

EXCAVATION OF LOWER GROUND FLOOR TO COMBAT DAMP AND PROVIDE ADEQUATE FLOOR BUILDUP
- 32

NEW FIRE-RATED ACOUSTICALLY INSULATED TIMBER CLAD ENCLOSURES CONTAINING KITCHEN AND BATHROOM ACCOMMODATION FLUSH FINISH WITH CONCEALED FIXINGS
- 33

NEW FIRE-RATED TIMBER DOOR SETS TO MATCH EXISTING PANNELLING AND IRONWORKERY AS PER CONSERVATION OFFICERS RECOMMENDATION
- 34

NEW FIRE-RATED ACOUSTICALLY INSULATED STUD PARTITION WALL
- 35

NEW FIRE-RATED FRAMELESS TIMBER DOOR SETS FLUSH WITH WALL
- 36

NEW CONTEMPORARY TIMBER STAIRCASE

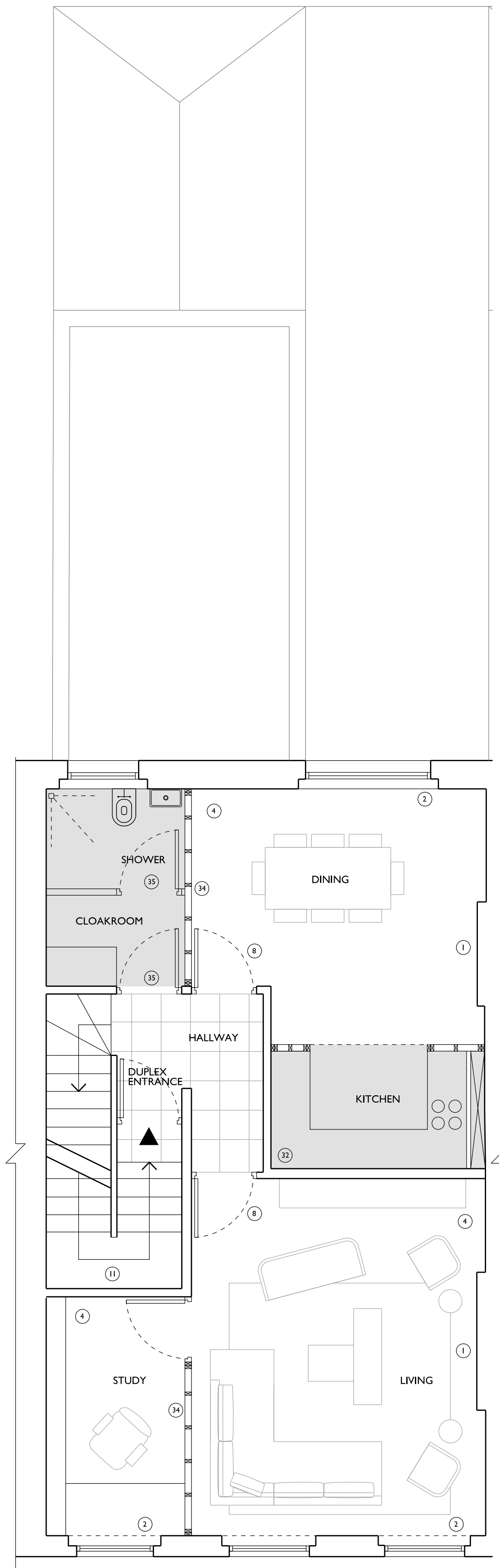
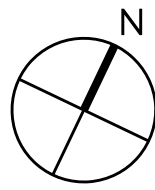

THIRD FLOOR LEVEL PROPOSED PLAN

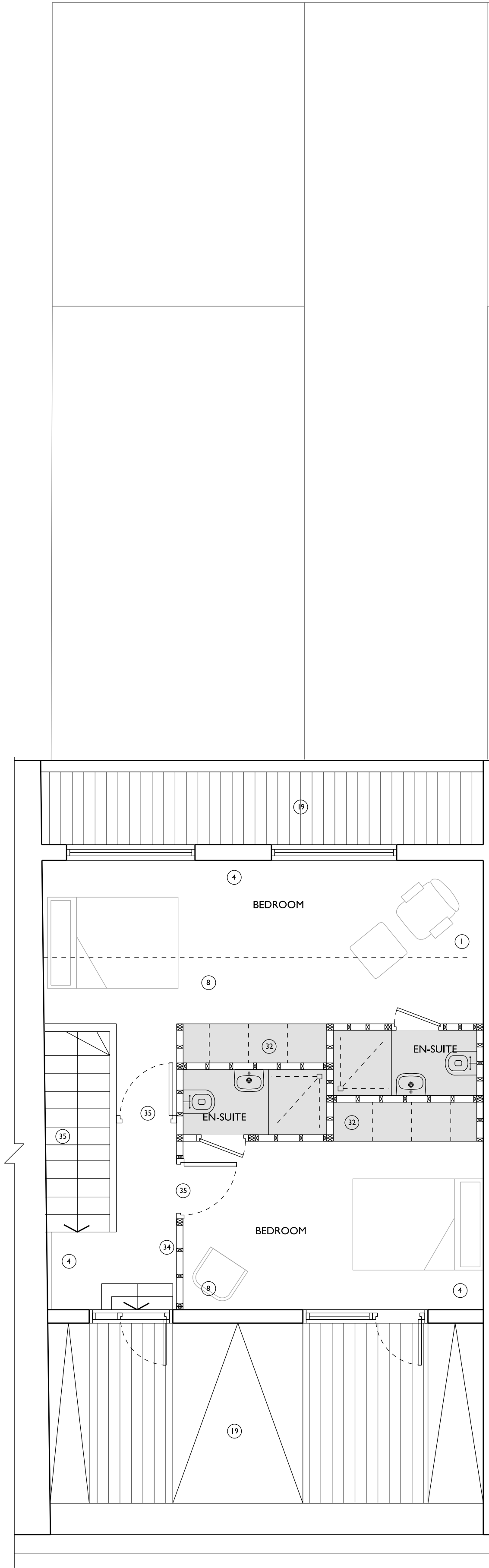

FOURTH FLOOR LEVEL PROPOSED PLAN

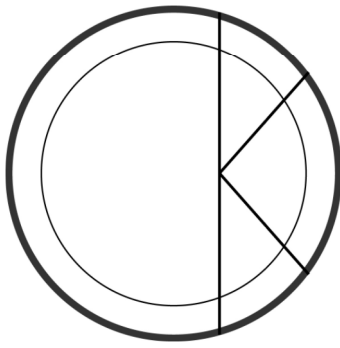

OOK ARCHITECTS
35 Marylebone High St
London W1U 4QA

ORLA O'KANE ARB MRIAI

T +44 (0)7887 861 633
studio@ookarchitects.com

www.ookarchitects.com

REVISION / DESCRIPTION	DRAWN	CHECKED	DATE
FIRST ISSUE - P01	OOK	OOK	21.06.13

0

0.5

1

2

3

4

5m.

SCALE

NOTES
KEY
ORLA O'KANE SHALL HAVE NO RESPONSIBILITY FOR ANY USE MADE OF THIS DOCUMENT OTHER THAN FOR THAT WHICH IT WAS PREPARED AND ISSUED. ALL DIMENSIONS SHOULD BE CHECKED ON SITE. DO NOT SCALE FROM THIS DRAWING. ANY DRAWING ERRORS OR DIVERGENCES SHOULD BE BROUGHT TO THE ATTENTION OF ORLA O'KANE.

PROJECT TITLE		
66 GUILFORD STREET		
DRAWING TITLE	SCALE	
Proposed Plans - Third and Fourth Floor Levels	1:100 @ A3	
STATUS	DATE	
PLANNING	15.02.13	
PROJECT NUMBER	DRAWING No.	REVISION
518	518-PL-112	P01

- 1

ALL EXISTING FIREPLACES TO BE RETAINED AND SURROUNDS SPECIFIED AND INSTALLED AS PER CONSERVATION OFFICERS RECOMMENDATION

2

ALL SHUTTERS CURRENTLY BOXED IN/ PAINTED SHUT TO BE RESTORED TO WORKING ORDER AS PER CONSERVATION OFFICERS RECOMMENDATION

3

CEILING ROSE TO BE REPLACED TO MATCH ORIGINAL AS PER CONSERVATION OFFICERS RECOMMENDATION

4

SKIRTING AND CORNICING TO BE REINSTATED AS PER ORIGINAL FEATURES ACCORDING TO CONSERVATION OFFICERS RECOMMENDATION

5

NEW CONTEMPORARY FEATURE LIGHTING IN HALLWAY AND STAIRWELL

6

CONTEMPORARY AND UNOBTUSIVE ACCESS SYSTEM AND MAIL BOXES FIXED TO WALLS WITHIN ENTRANCE PORCH

7

FLOOR JOISTS TO BE STRENGTHENED LOCALLY AND REPLACED WHERE REQUIRED TO RESTORE STRUCTURAL INTEGRITY AND TAKE NEW LOADS

8

NEW ACOUSTICALLY INSULATED WIDE PLANK ENGINEERED TIMBER FLOORING

9

ALL WALLS TO BE SKIPPED AND PAINTED IN HERITAGE APPROVED PAINT RANGE COLOUR TBC

10

ORIGINAL STONE STAIRCASE TO BE RESTORED IN ACCORDANCE WITH CONSERVATION OFFICERS RECOMMENDATION

11

CARPET ON STAIRCASE TO BE REPLACED WITH NEW ACOUSTICALLY INSULATED ENGINEERED TIMBER FLOORING

12

NEW BRICK CLOSET WING WITH SLATE ROOF TO MATCH EXISTING ADJOINING BUILDING

13

EXCAVATED ARCHES WITH LOWERED GROUND TO ACCOMMODATE BIN AND BIKE STORE

14

NEW LIMESTONE FLAGSTONES

15

TIMBER SEATING AND PLANTERS TO REAR COURTYARD WALL

16

NEW MOSAIC TILING PATTERN TBC IN ACCORDANCE WITH CONSERVATION OFFICERS RECOMMENDATION INKEEPING WITH ADJOINING BUILDING

17

EXISTING STONE STEPS AT ENTRANCE TO BE RESTORED

18

ALL ORIGINAL SASH WINDOWS AND TIMBER SHUTTERS TO BE MADE GOOD, REPAIRED AND WHERE REQUIRED REPLACED TO MATCH EXISTING AS PER CONSERVATION OFFICERS RECOMMENDATION

19

ROOF TO BE RECONSTRUCTED - ALL ORIGINAL SLATES TO BE RE-USED, TIMBER STRUCTURE REPLACED AND POOR QUALITY ROOFING FELT REPLACED WITH LEAD SHEETING

20

NEW TIMBER ENTRANCE DOORS TO REPLACE POOR QUALITY EXISTING SET PAINTED BLACK INKEEPING WITH THE REST OF THE TERRACE

21

FANLIGHTS ABOVE ENTRANCE DOORS TO BE RESTORED IN ACCORDANCE WITH CONSERVATION OFFICERS RECOMMENDATION

22

NEW CAST IRON RAINWATER PIPES INKEEPING WITH EXISTING

23

NEW WHITE PAINTED CASEMENT RECESSED CORNER WINDOWS WITH LEAD CHECKS IN KEEPING WITH THE CHARACTER OF THE TERRACE

24

NEW OPENING IN REAR FACADE AT LOWER GROUND LEVEL TO ACCOMMODATE NEW BLACK ALUMINIUM FRAME SLIDING DOORS

25

ALL RAILINGS AND BALUSTRADING TO LIGHTWELL AND EXTERNAL STAIRCASE TO BE REPAIRED AND PAINTED GLOSS BLACK TO MATCH ORIGINAL

26

ALL EXISTING BRICK TO BE CLEANED REPAIRED AND REPOINTED AS REQUIRED AND RESTORED TO ORIGINAL CONDITION

27

EXISTING CAST-IRON BALCONY TO BE REPAIRED AND RESTORED TO ORIGINAL CONDITION

28

NEW LONDON STOCK BRICKWORK Laid IN FLEMISH BOND AND SOOTY WASHED TO MATCH EXISTING

29

NEW DOUBLE GLAZED TIMBER SASH WINDOWS, PAINTED BLACK EXTERNAL FINISH TO MATCH EXISTING

30

NEW MASONRY WALL WITH WHITE RENDER FINISH

31

EXCAVATION OF LOWER GROUND FLOOR TO COMBAT DAMP AND PROVIDE ADEQUATE FLOOR BUILDUP

32

NEW FIRE-RATED ACOUSTICALLY INSULATED TIMBER CLAD ENCLOSURES CONTAINING KITCHEN AND BATHROOM ACCOMMODATION FLUSH FINISH WITH CONCEALED FIXINGS

33

NEW FIRE-RATED TIMBER DOOR SETS TO MATCH EXISTING PANELING AND IRONMONGERY AS PER CONSERVATION OFFICERS RECOMMENDATION

34

NEW FIRE-RATED ACOUSTICALLY INSULATED STUD PARTITION WALL

35

NEW FIRE-RATED FRAMELESS TIMBER DOOR SETS FLUSH WITH WALL

36

NEW CONTEMPORARY TIMBER STAIRCASE

37

RISER FOR ALL PLUMBING AND ELECTRIC SERVICES
-
-
- PROPOSED ROOF PLAN
- OOK ARCHITECTS

35 Marylebone High St
London W1U 4QA

ORLA O'KANE ARB MRIAI

T +44 (0)7887 861 633
studio@ookarchitects.com

www.ookarchitects.com

REVISION / DESCRIPTION	DRAWN	CHECKED	DATE
FIRST ISSUE - P01	OOK	OOK	21.06.13

0 0.5 1 2 3 4 5m.

SCALE

NOTES

KEY

ORLA O'KANE SHALL HAVE NO RESPONSIBILITY FOR ANY USE MADE OF THIS DOCUMENT OTHER THAN FOR THAT WHICH IT WAS PREPARED AND ISSUED. ALL DIMENSIONS SHOULD BE CHECKED ON SITE. DO NOT SCALE FROM THIS DRAWING. ANY DRAWING ERRORS OR DIVERGENCES SHOULD BE BROUGHT TO THE ATTENTION OF ORLA O'KANE.

PROJECT TITLE		
66 GUILFORD STREET		
DRAWING TITLE		SCALE
Proposed Plan - Roof		1:100 @ A3
STATUS		DATE
PLANNING		15.02.13
PROJECT NUMBER	DRAWING No.	REVISION
518	518-PL-113	P01

NOTES

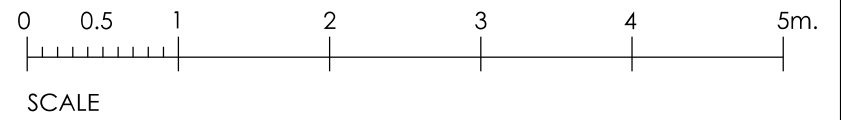

REVISION / DESCRIPTION	DRAWN	CHECKED	DATE
FIRST ISSUE - PM	OOK	OOK	21.06.13

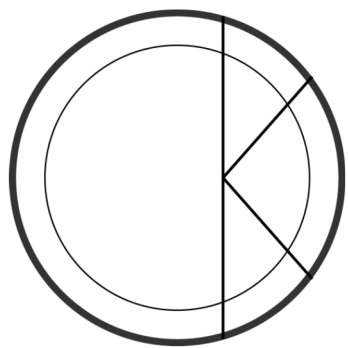

OOK ARCHITECTS
35 Marylebone High St
London W1U 4QA

ORLA O'KANE ARB MR(IA)
T +44 (0)7887 861 633
studio@ookarchitects.com

www.ookarchitects.com

PROJECT TITLE		66 GUILFORD STREET	
DRAWING TITLE	Proposed Section A		SCALE 1:100 @ A3
STATUS	PLANNING		DATE 15.02.13
PROJECT NUMBER	DRAWING NO.	REVISION	
518	518-SE-210	P01	

SECTION A - PROPOSED

- ALL EXISTING FIREPLACES TO BE RETAINED AND SURROUNDS SPECIFIED AND INSTALLED AS PER CONSERVATION OFFICERS RECOMMENDATION
- ALL SHUTTERS CURRENTLY BOXED IN PAINTED SHUT TO BE RESTORED TO WORKING ORDER AS PER CONSERVATION OFFICERS RECOMMENDATION
- CEILING ROSE TO BE REPLACED TO MATCH ORIGINAL AS PER CONSERVATION OFFICERS RECOMMENDATION
- SKIRTING AND CORNICING TO BE REINSTATED AS PER ORIGINAL FEATURES ACCORDING TO CONSERVATION OFFICERS RECOMMENDATION
- NEW CONTEMPORARY FEATURE LIGHTING IN HALLWAY AND STAIRWELL
- CONTEMPORARY AND UNOBTRUSIVE ACCESS SYSTEM AND MAIL BOXES FIXED TO WALLS WITHIN ENTRANCE PORCH
- FLOOR JOISTS TO BE STRENGTHENED LOCALLY AND REPLACED WHERE REQUIRED TO RESTORE STRUCTURAL INTEGRITY AND TAKE NEW LOADS
- NEW ACOUSTICALLY INSULATED WIDE PLANK ENGINEERED TIMBER FLOORING
- ALL WALLS TO BE SKIMMED AND PAINTED IN HERITAGE APPROVED PAINT RANGE COLOUR TBC
- ORIGINAL STONE STAIRCASE TO BE RESTORED IN ACCORDANCE WITH CONSERVATION OFFICERS RECOMMENDATION
- CARPET ON STAIRCASE TO BE REPLACED WITH NEW ACOUSTICALLY INSULATED ENGINEERED TIMBER FLOORING
- NEW BRICK CLOSET VYING WITH SLATE ROOF TO MATCH EXISTING ADJOINING BUILDING
- EXCAVATED ARCHES WITH LOWERED GROUND TO ACCOMMODATE BIN AND BIKE STORE
- NEW LIMESTONE FLAGSTONES
- TIMBER SEATING AND PLANTERS TO REAR COURTYARD WALL
- NEW MOSAIC TILING PATTERN TBC IN ACCORDANCE WITH CONSERVATION OFFICERS RECOMMENDATION INKEEPING WITH ADJOINING BUILDING
- EXISTING STONE STEPS AT ENTRANCE TO BE RESTORED
- ALL ORIGINAL SASH WINDOWS AND TIMBER SHUTTERS TO BE MADE GOOD, REPAIRED AND WHERE REQUIRED REPLACED TO MATCH EXISTING AS PER CONSERVATION OFFICERS RECOMMENDATION
- ROOF TO BE RECONSTRUCTED - ALL ORIGINAL SLATES TO BE RE-USED. TIMBER STRUCTURE REPLACED AND POOR QUALITY ROOFING FELT REPLACED WITH LEAD SHEETING
- NEW TIMBER ENTRANCE DOORS TO REPLACE POOR QUALITY EXISTING SET PAINTED BLACK INKEEPING WITH THE REST OF THE TERRACE
- PANLIGHTS ABOVE ENTRANCE DOORS TO BE RESTORED IN ACCORDANCE WITH CONSERVATION OFFICERS RECOMMENDATION
- NEW CAST IRON RAINWATER PIPES INKEEPING WITH EXISTING
- NEW WHITE PAINTED CASEMENT RECESSED DORMER WINDOWS WITH LEAD CHECKS IN KEEPING WITH THE CHARACTER OF THE TERRACE
- NEW OPENING IN REAR FACADE AT LOWER GROUND LEVEL TO ACCOMMODATE NEW BLACK ALUMINIUM FRAME SLIDING DOORS
- ALL RAILINGS AND BALUSTRADING TO LIGHTWELL AND EXTERNAL STAIRCASE TO BE REPAIRED AND PAINTED GLOSS BLACK TO MATCH ORIGINAL
- ALL EXISTING BRICK TO BE CLEANED REPAIRED AND REPOINTED AS REQUIRED AND RESTORED TO ORIGINAL CONDITION
- EXISTING CAST-IRON BALCONY TO BE REPAIRED AND RESTORED TO ORIGINAL CONDITION
- NEW LONDON STOCK BRICKWORK, LAID IN FLEMISH BOND AND SOOTWASHED TO MATCH EXISTING
- NEW DOUBLE GLAZED TIMBER SASH WINDOWS, PAINTED BLACK EXTERNAL FINISH TO MATCH EXISTING
- NEW MASONRY WALL WITH WHITE RENDER FINISH
- EXCAVATION OF LOWER GROUND FLOOR TO COMBAT DAMP AND PROVIDE ADEQUATE FLOOR BUILDUP
- NEW FIRE-RATED ACOUSTICALLY INSULATED TIMBER CLAD ENCLOSURES CONTAINING KITCHEN AND BATHROOM ACCOMMODATION FLUSH FINISH WITH CONCEALED FIXINGS
- NEW FIRE-RATED TIMBER DOOR SETS TO MATCH EXISTING PANNELLING AND IRONWORKERY AS PER CONSERVATION OFFICERS RECOMMENDATION
- NEW FIRE-RATED ACOUSTICALLY INSULATED STUD PARTITION WALL
- NEW FIRE-RATED FRAMELESS TIMBER DOOR SETS FLUSH WITH WALL
- NEW CONTEMPORARY TIMBER STAIRCASE
- RISER FOR ALL PLUMBING AND ELECTRIC SERVICES

NOTES

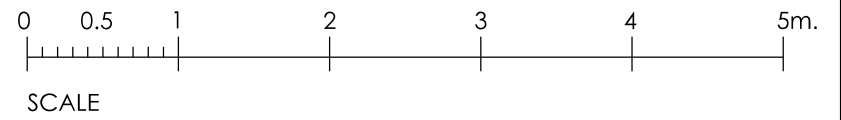

REVISION / DESCRIPTION	DRAWN	CHECKED	DATE
FIRST ISSUE - PM	OOK	OOK	21.06.13

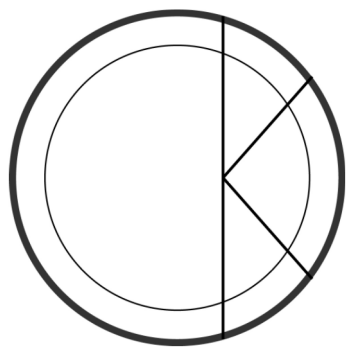

OOK ARCHITECTS
35 Marylebone High St
London W1U 4QA

ORLA O'KANE ARB MR(IA)
T +44 (0)7887 861 633
studio@ookarchitects.com

www.ookarchitects.com

PROJECT TITLE		66 GUILFORD STREET	
DRAWING TITLE	Proposed Section B		SCALE 1:100 @ A3
STATUS	PLANNING		DATE 15.02.13
PROJECT NUMBER	DRAWING NO.	REVISION	
518	518-SE-211	P01	



SECTION B - PROPOSED

- ALL EXISTING FIREPLACES TO BE RETAINED AND SURROUNDS SPECIFIED AND INSTALLED AS PER CONSERVATION OFFICERS RECOMMENDATION
- ALL SHUTTERS CURRENTLY BOXED IN/ PAINTED SHUT TO BE RESTORED TO WORKING ORDER AS PER CONSERVATION OFFICERS RECOMMENDATION
- CEILING ROSE TO BE REPLACED TO MATCH ORIGINAL AS PER CONSERVATION OFFICERS RECOMMENDATION
- SKIRTING AND CORNICING TO BE REINSTATED AS PER ORIGINAL FEATURES ACCORDING TO CONSERVATION OFFICERS RECOMMENDATION
- NEW CONTEMPORARY FEATURE LIGHTING IN HALLWAY AND STAIRWELL
- CONTEMPORARY AND UNOBTUSIVE ACCESS SYSTEM AND MAIL BOXES FIXED TO WALLS WITHIN ENTRANCE PORCH
- FLOOR JOISTS TO BE STRENGTHENED LOCALLY AND REPLACED WHERE REQUIRED TO RESTORE STRUCTURAL INTEGRITY AND TAKE NEW LOADS
- NEW ACOUSTICALLY INSULATED WIDE PLANK ENGINEERED TIMBER FLOORING
- ALL WALLS TO BE SKIMMED AND PAINTED IN HERITAGE APPROVED PAINT RANGE COLOUR TBC
- ORIGINAL STONE STAIRCASE TO BE RESTORED IN ACCORDANCE WITH CONSERVATION OFFICERS RECOMMENDATION INKEEPING WITH ADJOINING BUILDING
- CARPET ON STAIRCASE TO BE REPLACED WITH NEW ACOUSTICALLY INSULATED ENGINEERED TIMBER FLOORING
- NEW BRICK CLOSET WING WITH SLATE ROOF TO MATCH EXISTING ADJOINING BUILDING
- EXCAVATED ARCHES WITH LOWERED GROUND TO ACCOMMODATE BIN AND BIKE STORE
- NEW LIMESTONE FLAGSTONES
- TIMBER SEATING AND PLANTERS TO REAR COURTYARD WALL
- NEW MOSAIC TILING PATTERN TBC IN ACCORDANCE WITH CONSERVATION OFFICERS RECOMMENDATION INKEEPING WITH ADJOINING BUILDING
- EXISTING STONE STEPS AT ENTRANCE TO BE RESTORED
- ALL ORIGINAL SASH WINDOWS AND TIMBER SHUTTERS TO BE MADE GOOD/ REPAIRED AND WHERE REQUIRED REPLACED TO MATCH EXISTING AS PER CONSERVATION OFFICERS RECOMMENDATION
- ROOF TO BE RECONSTRUCTED - ALL ORIGINAL SLATES TO BE RE-USED, TIMBER STRUCTURE REPLACED AND POOR QUALITY ROOFING FELT REPLACED WITH LEAD SHEETING
- NEW TIMBER ENTRANCE DOORS TO REPLACE POOR QUALITY EXISTING SET PAINTED BLACK INKEEPING WITH THE REST OF THE TERRACE
- FANLIGHTS ABOVE ENTRANCE DOORS TO BE RESTORED IN ACCORDANCE WITH CONSERVATION OFFICERS RECOMMENDATION
- NEW CAST IRON RAINWATER PIPES INKEEPING WITH EXISTING
- NEW WHITE PAINTED CASEMENT RECESSED DORMER WINDOWS WITH LEAD CHECKS IN KEEPING WITH THE CHARACTER OF THE TERRACE
- NEW OPENING IN REAR FACADE AT LOWER GROUND LEVEL TO ACCOMMODATE NEW BLACK ALUMINIUM FRAME SLIDING DOORS
- ALL RAILINGS AND BALUSTRADING TO LIGHTWELL AND EXTERNAL STAIRCASE TO BE REPAIRED AND PAINTED GLOSS BLACK TO MATCH ORIGINAL
- ALL EXISTING BRICK TO BE CLEANED/ REPAIRED AND REPOINTED AS REQUIRED AND RESTORED TO ORIGINAL CONDITION
- EXISTING CAST-IRON BALCONY TO BE REPAIRED AND RESTORED TO ORIGINAL CONDITION
- NEW LONDON STOCK BRICKWORK, LAID IN FLURISH BOND AND SOOTWASHED TO MATCH EXISTING
- NEW DOUBLE GLAZED TIMBER SASH WINDOWS, PAINTED BLACK EXTERNAL FINISH TO MATCH EXISTING
- NEW MASONRY WALL WITH WHITE RENDER FINISH
- EXCAVATION OF LOWER GROUND FLOOR TO COMBAT DAMP AND PROVIDE ADEQUATE FLOOR BUILDUP
- NEW FIRE-RATED ACOUSTICALLY INSULATED TIMBER CLAD ENCLOSURES CONTAINING KITCHEN AND BATHROOM ACCOMMODATION FLUSH FINISH WITH CONCEALED FIXINGS
- NEW FIRE-RATED TIMBER DOOR SETS TO MATCH EXISTING PANNELLING AND IRONWORKERY AS PER CONSERVATION OFFICERS RECOMMENDATION
- NEW FIRE-RATED ACOUSTICALLY INSULATED STUD PARTITION WALL
- NEW FIRE-RATED FRAMELESS TIMBER DOOR SETS FLUSH WITH WALL
- NEW CONTEMPORARY TIMBER STAIRCASE
- RISER FOR ALL PLUMBING AND ELECTRIC SERVICES

NOTES

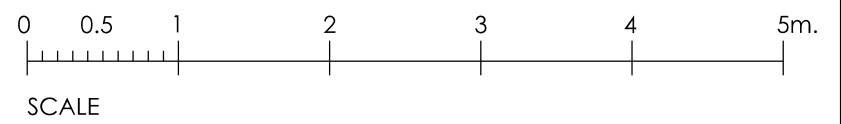

REVISION / DESCRIPTION	DRAWN	CHECKED	DATE
FIRST ISSUE - PM	OOK	OOK	21.06.13

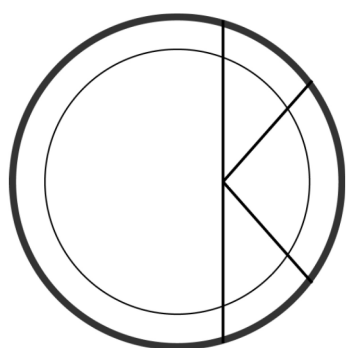

OOK ARCHITECTS
35 Marylebone High St
London W1U 4QA

ORLA O'KANE ARB MR(IA)
T +44 (0)7887 861 633
studio@ookarchitects.com
www.ookarchitects.com

PROJECT TITLE			66 GUILFORD STREET	
DRAWING TITLE		SCALE		
Proposed Section C		1:100		@ A3
STATUS		DATE		
PLANNING		15.02.13		
PROJECT NUMBER	DRAWING NO.	REVISION		
518	518-SE-212	P01		

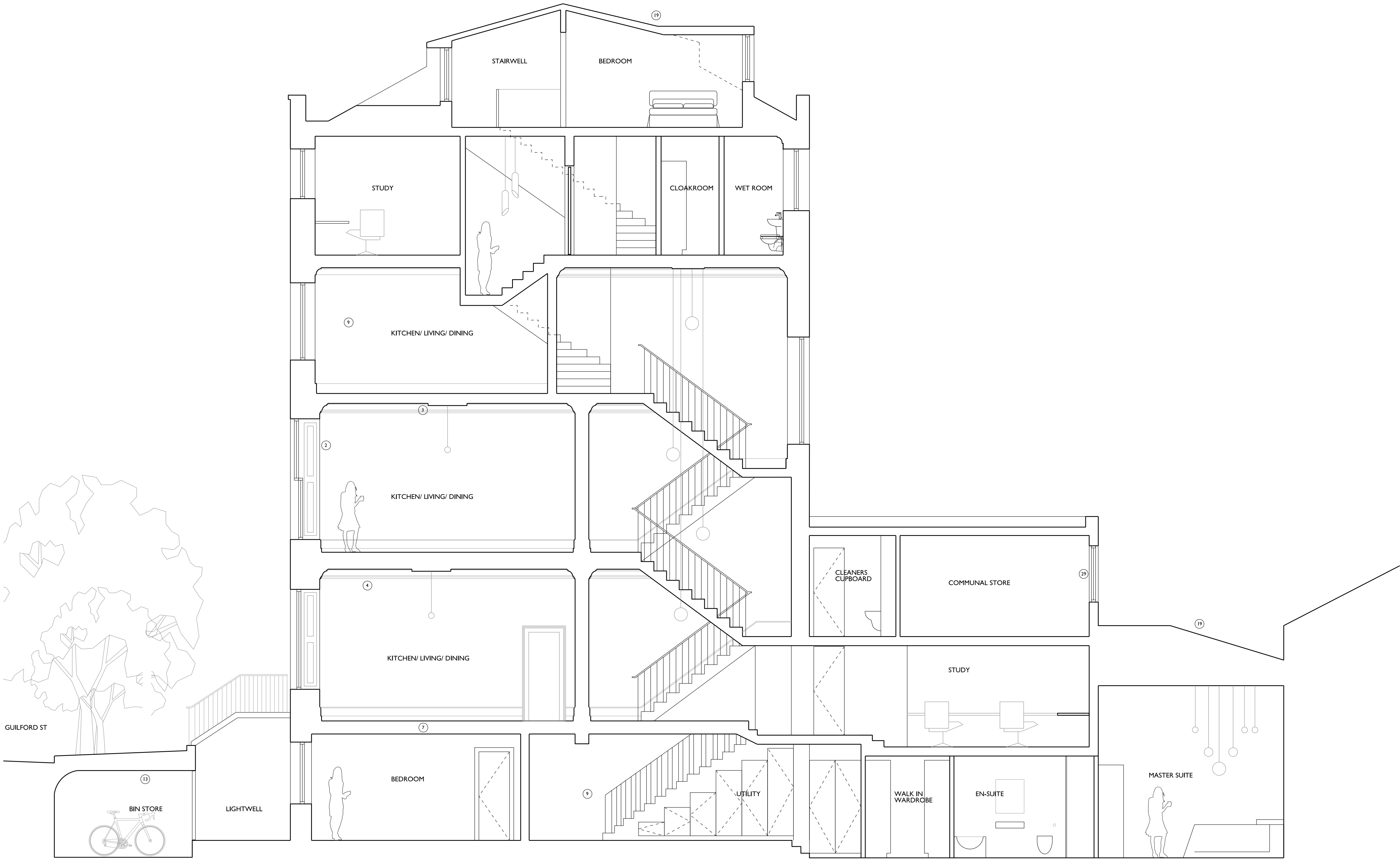

SECTION C - PROPOSED

- ALL EXISTING FIREPLACES TO BE RETAINED AND SURROUNDS SPECIFIED AND INSTALLED AS PER CONSERVATION OFFICERS RECOMMENDATION
- ALL SHUTTERS CURRENTLY BOXED IN PAINTED SHUT TO BE RESTORED TO WORKING ORDER AS PER CONSERVATION OFFICERS RECOMMENDATION
- CEILING ROSE TO BE REPLACED TO MATCH ORIGINAL AS PER CONSERVATION OFFICERS RECOMMENDATION
- SKIRTING AND CORNICING TO BE REINSTATED AS PER ORIGINAL FEATURES ACCORDING TO CONSERVATION OFFICERS RECOMMENDATION
- NEW CONTEMPORARY FEATURE LIGHTING IN HALLWAY AND STAIRWELL
- CONTEMPORARY AND UNOBTRUSIVE ACCESS SYSTEM AND MAIL BOXES FIXED TO WALLS WITHIN ENTRANCE PORCH
- FLOOR JOISTS TO BE STRENGTHENED LOCALLY AND REPLACED WHERE REQUIRED TO RESTORE STRUCTURAL INTEGRITY AND TAKE NEW LOADS
- NEW ACOUSTICALLY INSULATED WIDE PLANK ENGINEERED TIMBER FLOORING
- ALL WALLS TO BE SKIMMED AND PAINTED IN HERITAGE APPROVED PAINT RANGE COLOUR TBC IN ACCORDANCE WITH CONSERVATION OFFICERS RECOMMENDATION
- CARPET ON STAIRCASE TO BE REPLACED WITH NEW ACOUSTICALLY INSULATED ENGINEERED TIMBER FLOORING
- NEW BRICK CLOSET WING WITH SLATE ROOF TO MATCH EXISTING ADJOINING BUILDING
- EXCAVATED ARCHES WITH LOWERED GROUND TO ACCOMMODATE BIN AND BIKE STORE
- NEW LIMESTONE FLAGSTONES
- TIMBER SEATING AND PLANTERS TO REAR COURTYARD WALL
- NEW MOSAIC TILING PATTERN TBC IN ACCORDANCE WITH CONSERVATION OFFICERS RECOMMENDATION INKEEPING WITH ADJOINING BUILDING
- EXISTING STONE STEPS AT ENTRANCE TO BE RESTORED
- ALL ORIGINAL SASH WINDOWS AND TIMBER SHUTTERS TO BE MADE GOOD, REPAIRED AND WHERE REQUIRED REPLACED TO MATCH EXISTING AS PER CONSERVATION OFFICERS RECOMMENDATION
- ROOF TO BE RECONSTRUCTED - ALL ORIGINAL SLATES TO BE RE-USED. TIMBER STRUCTURE REPLACED AND POOR QUALITY ROOFING FELT REPLACED WITH LEAD SHEETING
- NEW TIMBER ENTRANCE DOORS TO REPLACE POOR QUALITY EXISTING SET PAINTED BLACK INKEEPING WITH THE REST OF THE TERRACE
- PANLIGHTS ABOVE ENTRANCE DOORS TO BE RESTORED IN ACCORDANCE WITH CONSERVATION OFFICERS RECOMMENDATION
- NEW CAST IRON RAINWATER PIPES INKEEPING WITH EXISTING
- NEW WHITE PAINTED CASEMENT RECESSED DORMER WINDOWS WITH LEAD CHEEKS IN KEEPING WITH THE CHARACTER OF THE TERRACE
- NEW OPENING IN REAR FACADE AT LOWER GROUND LEVEL TO ACCOMMODATE NEW BLACK ALUMINIUM FRAME SLIDING DOORS
- ALL RAILINGS AND BALUSTRADING TO LIGHTWELL AND EXTERNAL STAIRCASE TO BE REPAIRED AND PAINTED GLOSS BLACK TO MATCH ORIGINAL
- ALL EXISTING BRICK TO BE CLEANED REPAIRED AND REPOINTED AS REQUIRED AND RESTORED TO ORIGINAL CONDITION
- EXISTING CAST-IRON BALCONY TO BE REPAIRED AND RESTORED TO ORIGINAL CONDITION
- NEW LONDON STOCK BRICKWORK, LAID IN FLEMISH BOND AND SOOTWASHED TO MATCH EXISTING
- NEW DOUBLE GLAZED TIMBER SASH WINDOWS, PAINTED BLACK EXTERNAL FINISH TO MATCH EXISTING
- NEW MASONRY WALL WITH WHITE RENDER FINISH
- EXCAVATION OF LOWER GROUND FLOOR TO COMBAT DAMP AND PROVIDE ADEQUATE FLOOR BUILDUP
- NEW FIRE-RATED ACOUSTICALLY INSULATED TIMBER CLAD ENCLOSURES CONTAINING KITCHEN AND BATHROOM ACCOMMODATION FLUSH FINISH WITH CONCEALED FIXINGS
- NEW FIRE-RATED TIMBER DOOR SETS TO MATCH EXISTING PANNELLING AND IRONPONGERY AS PER CONSERVATION OFFICERS RECOMMENDATION
- NEW FIRE-RATED ACOUSTICALLY INSULATED STUD PARTITION WALL
- NEW FIRE-RATED FRAMELESS TIMBER DOOR SETS
- NEW CONTEMPORARY TIMBER STAIRCASE
- RISER FOR ALL PLUMBING AND ELECTRIC SERVICES

NOTES

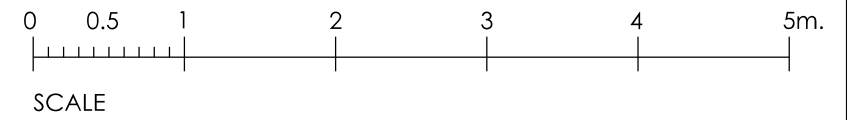

REVISION / DESCRIPTION	DRAWN	CHECKED	DATE
FIRST ISSUE - PM	OOK	OOK	21.06.13

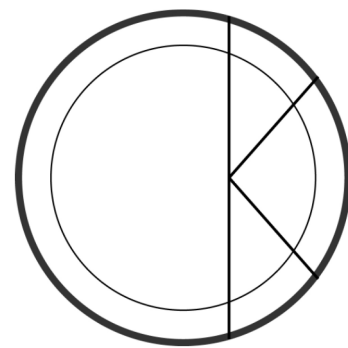

OOK ARCHITECTS
35 Marylebone High St
London W1U 4QA

ORLA O'KANE ARB MR(IA)
T +44 (0)7887 861 633
studio@ookarchitects.com
www.ookarchitects.com

PROJECT TITLE		66 GUILFORD STREET	
DRAWING TITLE	Proposed Elevations		SCALE 1:100 @ A3
STATUS	PLANNING		DATE 15.02.13
PROJECT NUMBER	DRAWING NO.	REVISION	
518	518-EL-310	P01	

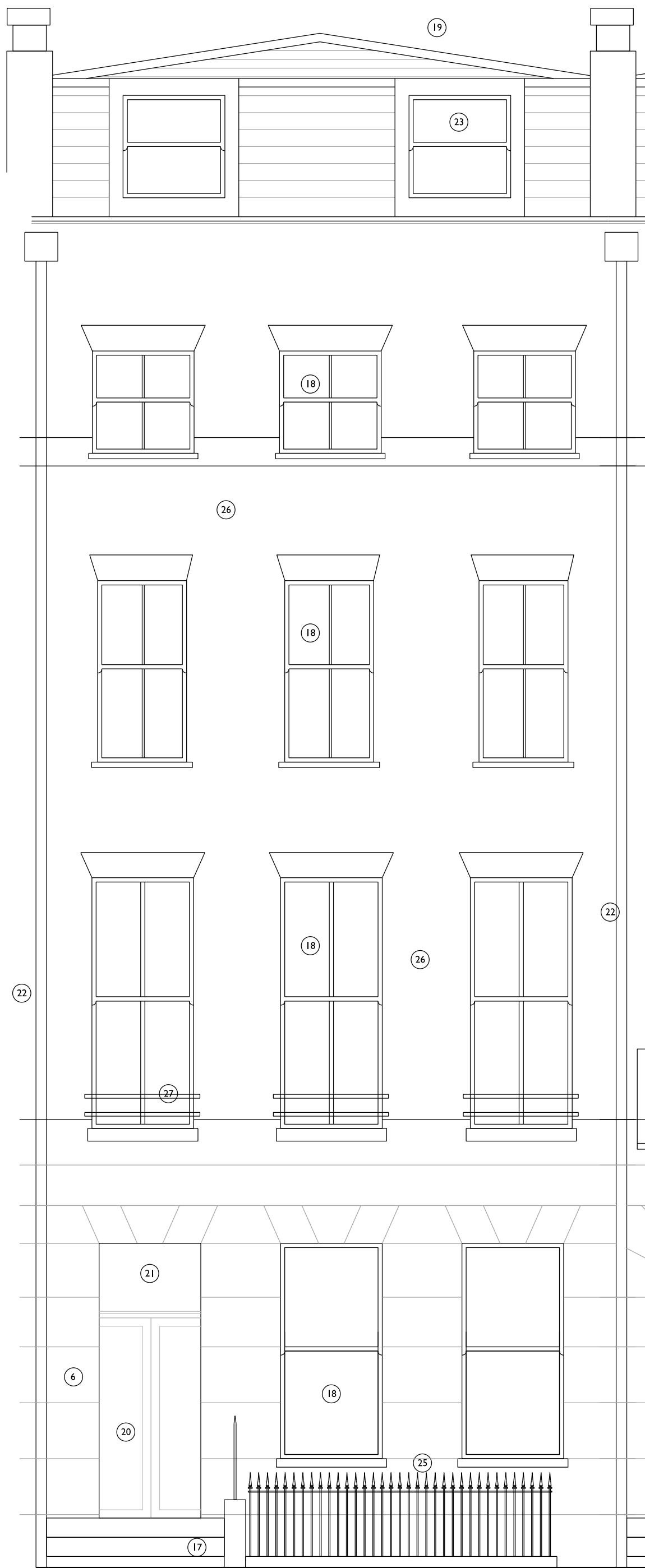

PROPOSED FRONT ELEVATION



PROPOSED REAR ELEVATION

- ALL EXISTING FIREPLACES TO BE RETAINED AND SURROUNDS SPECIFIED AND INSTALLED AS PER CONSERVATION OFFICERS RECOMMENDATION
- ALL SHUTTERS CURRENTLY BOXED IN/ PAINTED SHUT TO BE RESTORED TO WORKING ORDER AS PER CONSERVATION OFFICERS RECOMMENDATION
- CEILING ROSE TO BE REPLACED TO MATCH ORIGINAL AS PER CONSERVATION OFFICERS RECOMMENDATION
- SKIRTING AND CORNICING TO BE REINSTATED AS PER ORIGINAL FEATURES ACCORDING TO CONSERVATION OFFICERS RECOMMENDATION
- NEW CONTEMPORARY FEATURE LIGHTING IN HALLWAY AND STAIRWELL
- CONTEMPORARY AND UNOBTUSIVE ACCESS SYSTEM AND MAIL BOXES FIXED TO WALLS WITHIN ENTRANCE PORCH
- FLOOR JOISTS TO BE STRENGTHENED LOCALLY AND REPLACED WHERE REQUIRED TO RESTORE STRUCTURAL INTEGRITY AND TAKE NEW LOADS
- NEW ACOUSTICALLY INSULATED WIDE PLANK ENGINEERED TIMBER FLOORING
- ALL WALLS TO BE SKIMMED AND PAINTED IN HERITAGE APPROVED PAINT RANGE COLOUR TBC
- ORIGINAL STONE STAIRCASE TO BE RESTORED IN ACCORDANCE WITH CONSERVATION OFFICERS RECOMMENDATION
- CARPET ON STAIRCASE TO BE REPLACED WITH NEW ACOUSTICALLY INSULATED ENGINEERED TIMBER FLOORING
- NEW BRICK CLOSET WING WITH SLATE ROOF TO MATCH EXISTING ADJOINING BUILDING
- EXCAVATED ARCHES WITH LOWERED GROUND TO ACCOMMODATE BIN AND BIKE STORE
- NEW LIMESTONE FLAGSTONES
- TIMBER SEATING AND PLANTERS TO REAR COURTYARD WALL
- NEW MOSAIC TILING PATTERN TBC IN ACCORDANCE WITH CONSERVATION OFFICERS RECOMMENDATION INKEEPING WITH ADJOINING BUILDING
- EXISTING STONE STEPS AT ENTRANCE TO BE RESTORED
- ALL ORIGINAL SASH WINDOWS AND TIMBER SHUTTERS TO BE MADE GOOD, REPAIRED AND WHERE REQUIRED REPLACED TO MATCH EXISTING AS PER CONSERVATION OFFICERS RECOMMENDATION
- ROOF TO BE RECONSTRUCTED - ALL ORIGINAL SLATES TO BE RE-USED. TIMBER STRUCTURE REPLACED AND POOR QUALITY ROOFING FELT REPLACED WITH LEAD SHEETING
- NEW TIMBER ENTRANCE DOORS TO REPLACE POOR QUALITY EXISTING SET PAINTED BLACK INKEEPING WITH THE REST OF THE TERRACE
- FANLIGHTS ABOVE ENTRANCE DOORS TO BE RESTORED IN ACCORDANCE WITH CONSERVATION OFFICERS RECOMMENDATION
- NEW CAST IRON RAINWATER PIPES INKEEPING WITH EXISTING
- NEW WHITE PAINTED CASEMENT RECESSED DORMER WINDOWS WITH LEAD CHECKS IN KEEPING WITH THE CHARACTER OF THE TERRACE
- NEW OPENING IN REAR FACADE AT LOWER GROUND LEVEL TO ACCOMMODATE NEW BLACK ALUMINIUM FRAME SLIDING DOORS
- ALL RAILINGS AND BALUSTRADING TO LIGHTWELL AND EXTERNAL STAIRCASE TO BE REPAIRED AND PAINTED GLOSS BLACK TO MATCH ORIGINAL
- ALL EXISTING BRICK TO BE CLEANED REPAIRED AND REPOINTED AS REQUIRED AND RESTORED TO ORIGINAL CONDITION
- EXISTING CAST-IRON BALCONY TO BE REPAIRED AND RESTORED TO ORIGINAL CONDITION
- NEW LONDON STOCK BRICKWORK, LAID IN FLEMISH BOND AND SOOTWASHED TO MATCH EXISTING
- NEW DOUBLE GLAZED TIMBER SASH WINDOWS, PAINTED BLACK EXTERNAL FINISH TO MATCH EXISTING
- NEW MASONRY WALL WITH WHITE RENDER FINISH
- EXCAVATION OF LOWER GROUND FLOOR TO COMBAT DAMP AND PROVIDE ADEQUATE FLOOR BUILDUP
- NEW FIRE-RATED ACOUSTICALLY INSULATED TIMBER GLAD ENCLOSURES CONTAINING KITCHEN AND BATHROOM ACCOMMODATION FLUSH FINISH WITH CONCEALED FIXINGS
- NEW FIRE-RATED TIMBER DOOR SETS TO MATCH EXISTING, PANNELLING AND IRONWORKERY AS PER CONSERVATION OFFICERS RECOMMENDATION
- NEW FIRE-RATED ACOUSTICALLY INSULATED STUD PARTITION WALL
- NEW FIRE-RATED FRAMELESS TIMBER DOOR SETS FLUSH WITH WALL
- NEW CONTEMPORARY TIMBER STAIRCASE