

- ⊗ DOUBLE SOCKET OUTLET
- ▷ SINGLE SOCKET OUTLET
- ▷ SWITCHED FUSED SPUR
- ▷ SINGLE GANG LIGHT SWITCH
- ▷ PULL CORN
- ⚡ DOUBLE GANG LIGHT SWITCH
- ⌚ THERMOSTAT CONTROL
- Ⓛ PENDANT LIGHT
- Ⓜ WALL LIGHT
- Ⓡ RADIATOR
- Ⓜ GAS METER
- Ⓜ MOISTURE RESISTANT LOW VOLTAGE RECESSED DOWNLIGHTER
- Ⓜ CARBON MONOXIDE DETECTOR
- Ⓜ HUMIDISTAT EXTRACT FAN
- Ⓜ COOKER SWITCH
- Ⓜ SMOKE DETECTOR

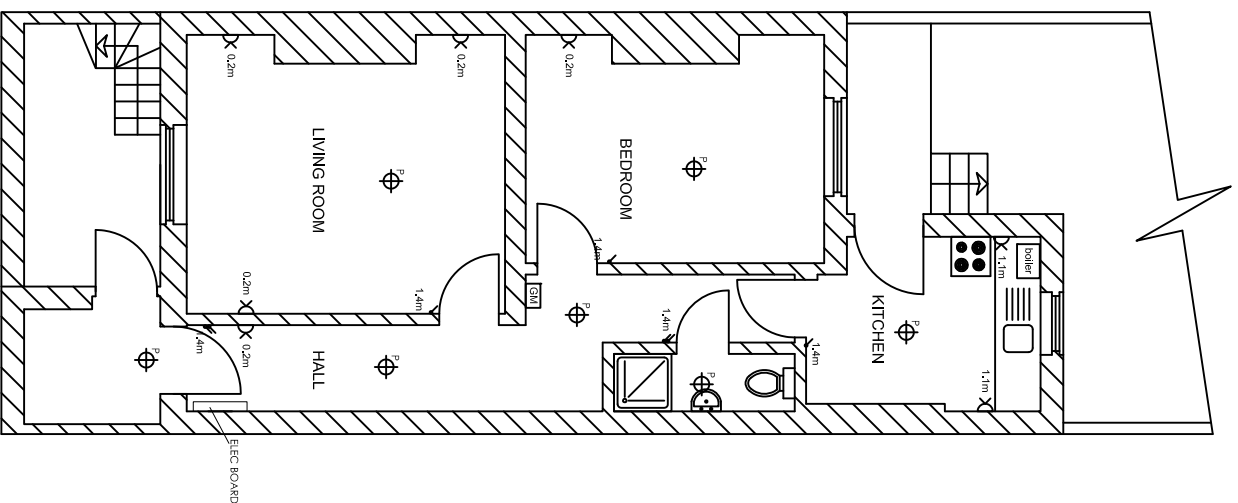

Existing

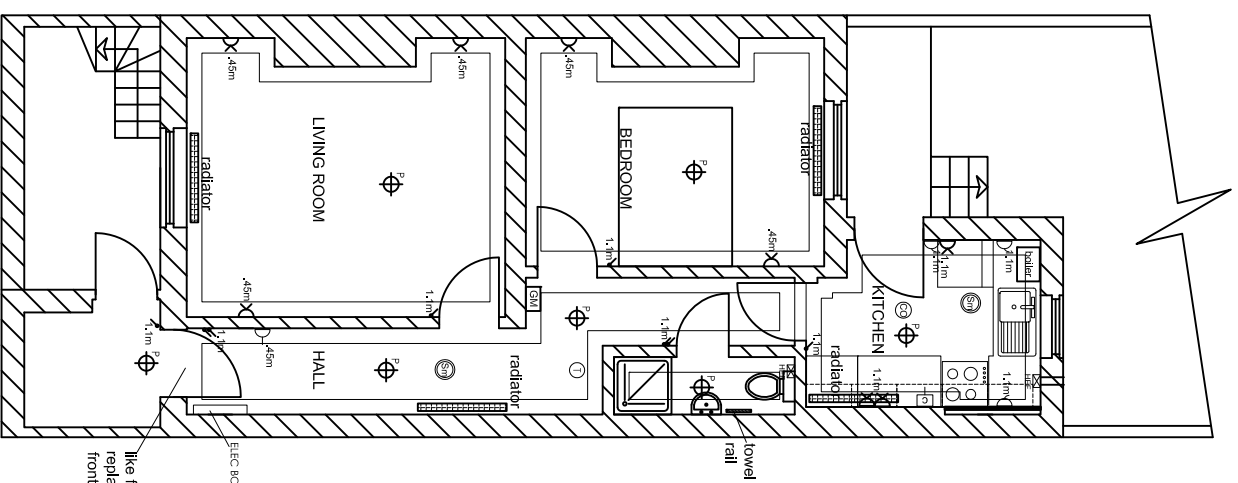

Proposed



10m

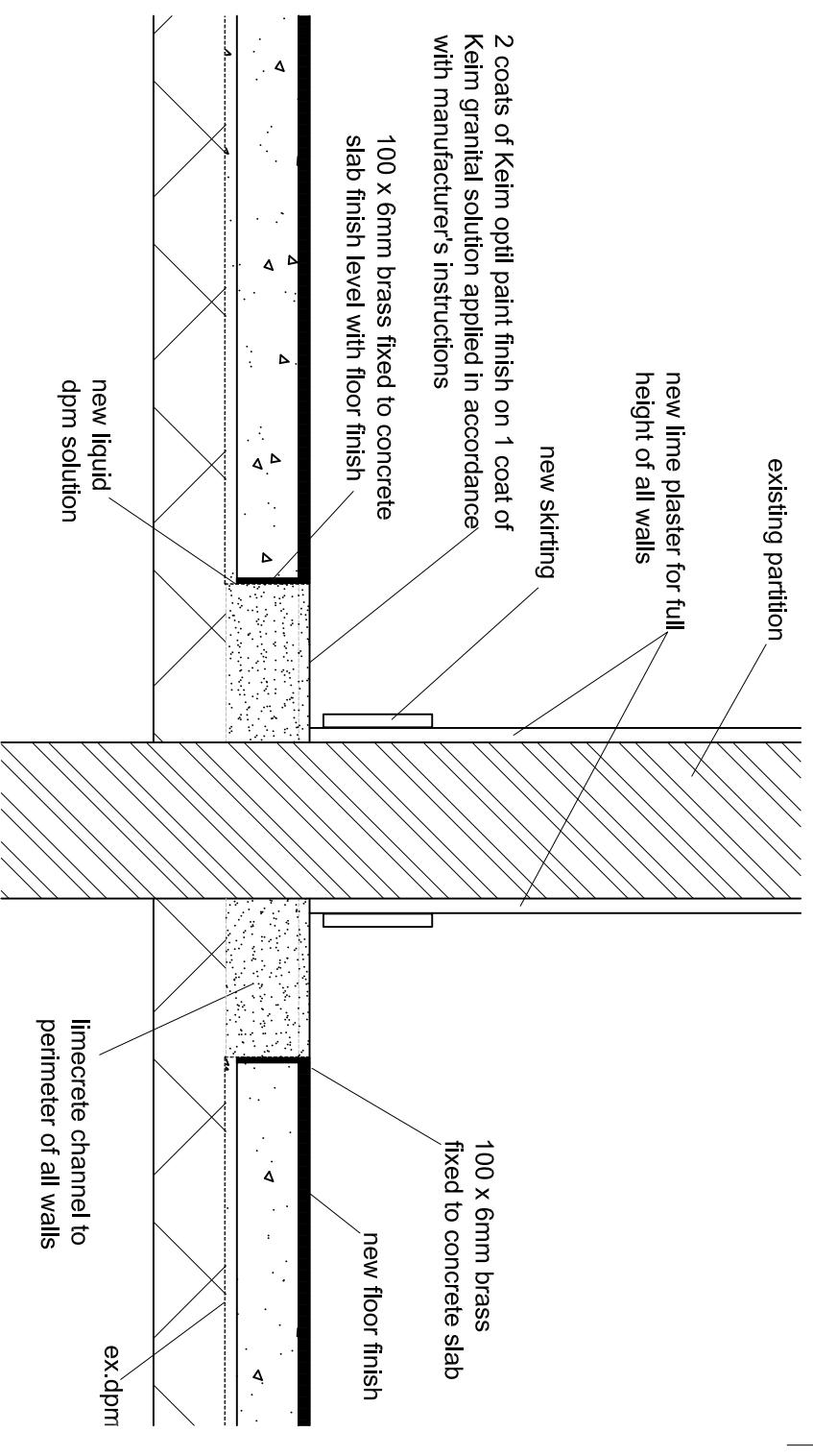

Typical proposed section thro' wall 1-10

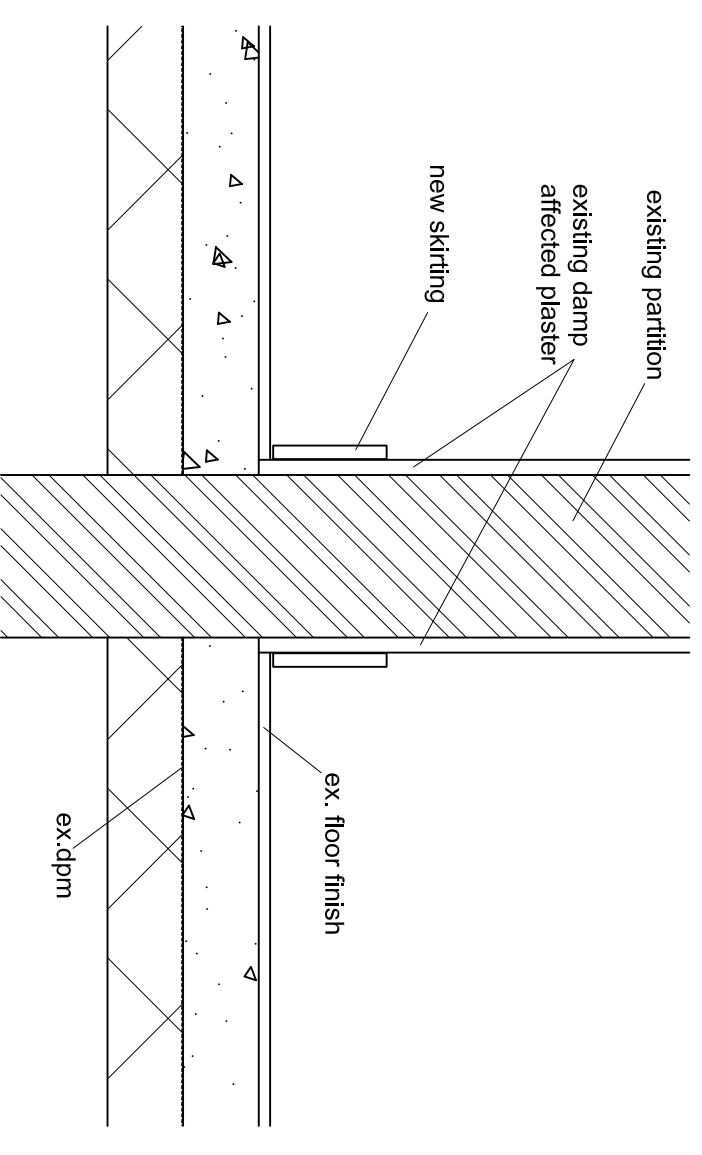

Typical existing section thro' wall 1-10

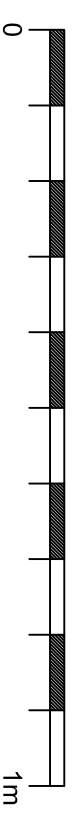

1m

NOTES:

Report all discrepancies, errors and omissions
Do not scale from this drawing.
Verify all dimensions on site before commencing any work or preparing shop drawings.
All materials, components and workmanship are to comply with all the relevant British Standards, Codes of Practice, and appropriate manufacturers recommendations that from time to time shall apply.
For all specialist work, see relevant drawings.

planning

Rev	Date	Description	Name
A	16.8.16	Central heating & front door note added	GB
B	18.8.16	Detail amended	GB



Pellings LLP
24 Wernicke Road Bromley Kent BR1 1RY
T: 020 9400 9174 F: 020 9313 0019 e: bromley@pellings.co.uk
www.pellings.co.uk

CLIENT
GRANGER PLC

TITLE
EXISTING & PROPOSED PLANS & SECTION DETAILS

PROJECT
25A Chalcot Crescent NW1 8YE

DATE
17.6.16

SCALE
1-1/100 & 1/1/10@A3

DRAWING NO
763|048|02

Architecture & Planning ■ Building Surveying ■ Project Management ■
Cost Consultancy ■ CDM Co-ordination

DATE
17.6.16

SCALE
1-1/100 & 1/1/10@A3

DRAWING NO
763|048|02

PROJECT
25A Chalcot Crescent NW1 8YE

DATE
17.6.16

SCALE
1-1/100 & 1/1/10@A3

DRAWING NO
763|048|02

PROJECT
25A Chalcot Crescent NW1 8YE

DATE
17.6.16

SCALE
1-1/100 & 1/1/10@A3

DRAWING NO
763|048|02

PROJECT
25A Chalcot Crescent NW1 8YE

DATE
17.6.16

SCALE
1-1/100 & 1/1/10@A3

DRAWING NO
763|048|02