



Store Name: London - 39-45 Grays Inn Road
 Store No: 8969
 Futurama W.O: 127540
 Store Type: TBC
 Programme: Rollback
 Address: P2F6M0 (Unlocked)
 39-45 Grays Inn Road
 London
 WC1X 8PR
 CAD reference: P2F6M0 (Unlocked)
 Original Scheme

Revision:
 Rev A (Client)

Original Scheme - KP - 05/08/16
 16/08/16 - TH - Projector moved to RHE of fascia, swapped Logo/text

Olympia House
 Lockwood Court
 Middleton Grove
 Leeds
 LS11 5TY
 United Kingdom

Telephone:
 0113 270 5595
 Facsimile:
 0113 277 1143
 E-mail:
 postbox@futurama.ltd.uk

delivering
 branded
 environments™



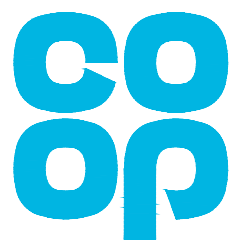

Existing Elevation 1

Store Name: London - 39-45 Grays Inn Road
 Store No: 8969
 Futurama W.O: 127540
 Store Type: TBC
 Programme: Rollback
 CAD reference: P2F6M0 (Unlocked)

Address: 39-45 Grays Inn Road
 London
 WC1X 8PR
 Revision: Original Scheme
 Author: KP

Olympia House
 Lockwood Court
 Middleton Grove
 Leeds
 LS11 5TY
 United Kingdom
 Telephone: 0113 270 5595
 Facsimile: 0113 277 1143
 E-mail: postbox@futurama.ltd.uk

delivering
 branded
 environments™



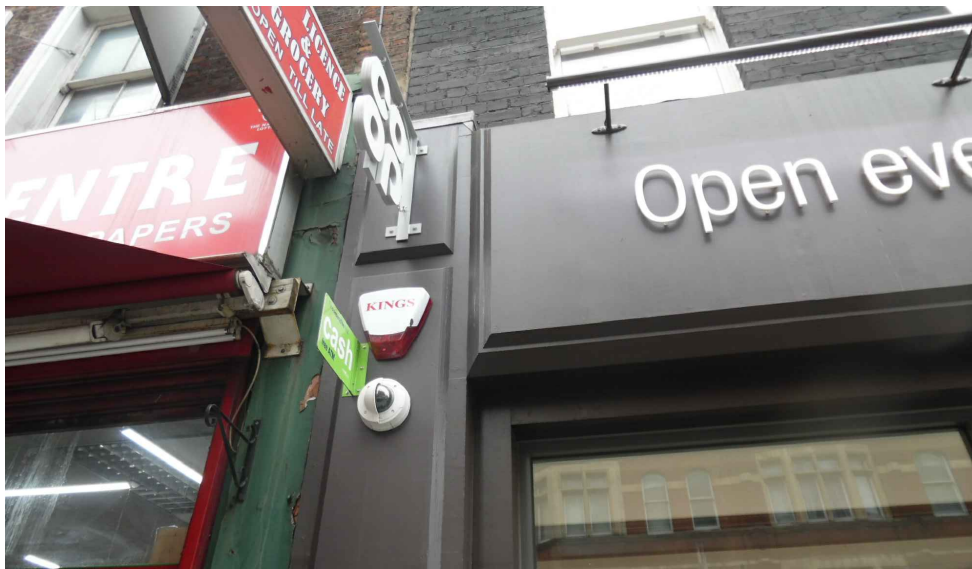
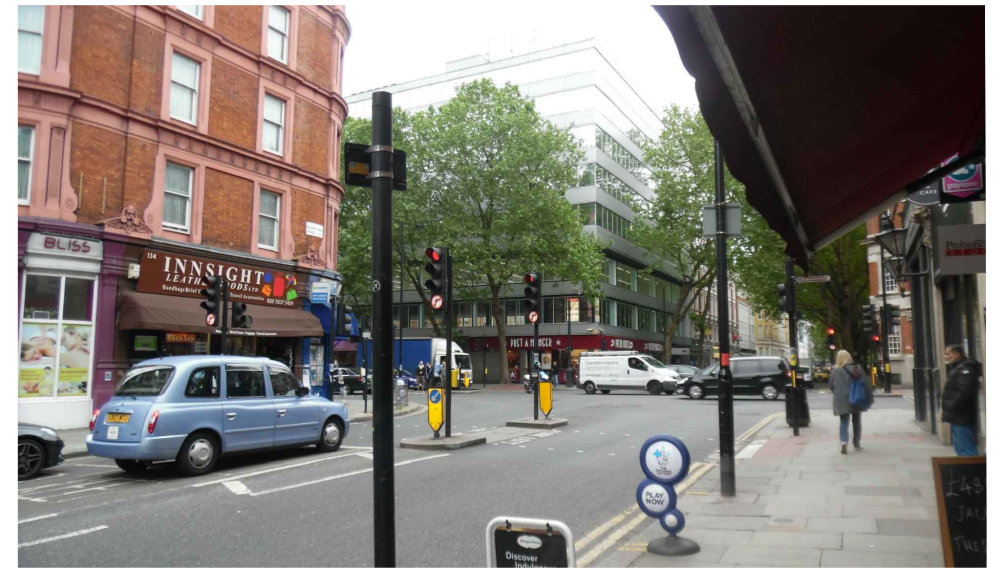
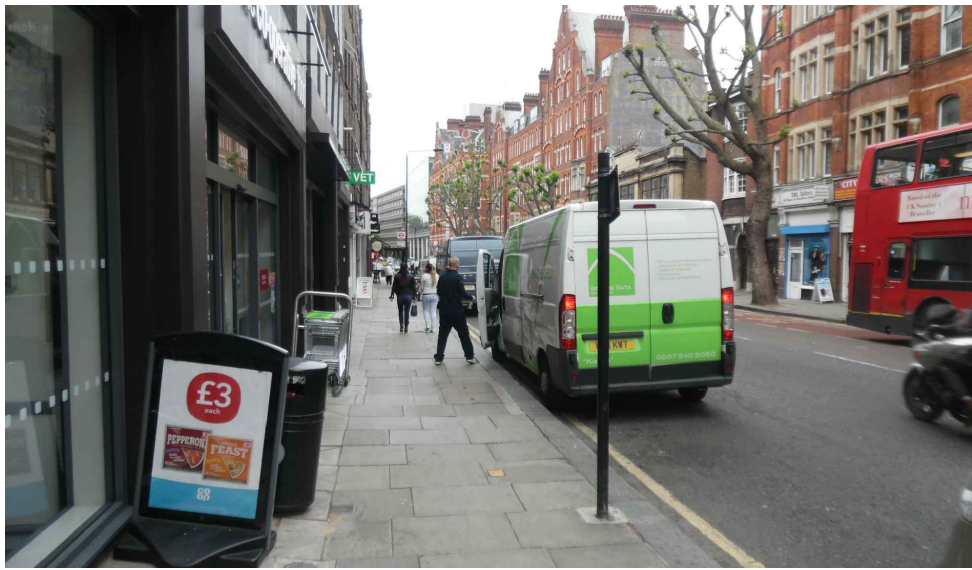

Photos of Store

Store Name: London - 39-45 Grays Inn Road
 Store No: 8969
 Futurama W.O: 127540
 Store Type: TBC
 Programme: Rollback
 CAD reference: P2F6M0 (Unlocked)

Address: 39-45 Grays Inn Road
 London
 WC1X 8PR
 Revision: Original Scheme
 Author: KP

Olympia House
 Lockwood Court
 Middleton Grove
 Leeds
 LS11 5TY
 United Kingdom
 Telephone: 0113 270 5595
 Facsimile: 0113 277 1143
 E-mail: postbox@futurama.ltd.uk

delivering
branded
environments™



Existing ATM projector to be removed and background to be made good

5amp switched fused spur located behind sign location

5amp switched fused spur located behind sign location

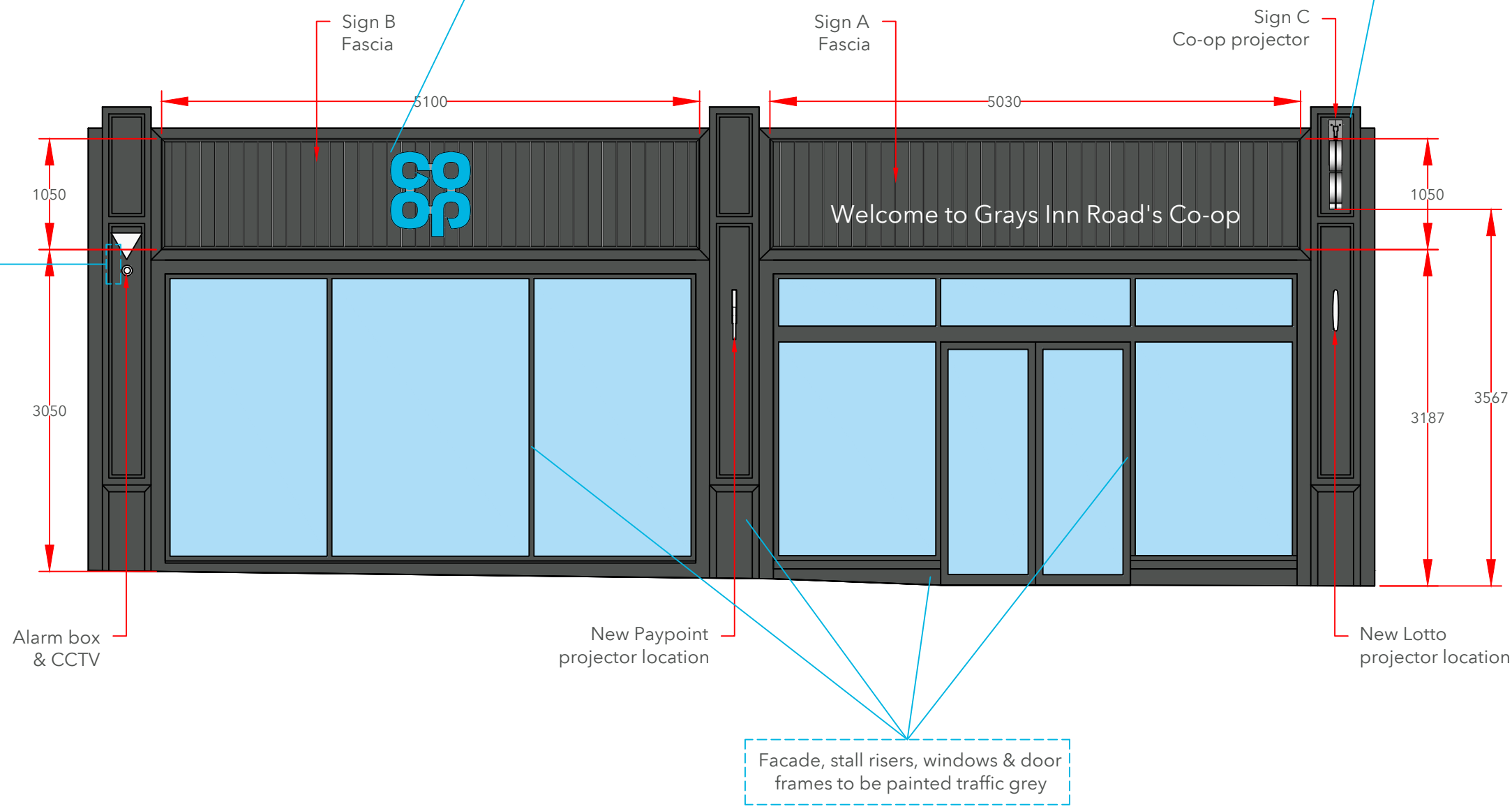

Novograf to supply window manifestation/graphics proposal

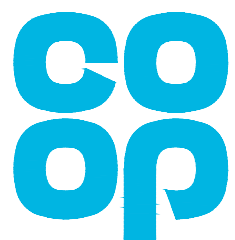

Proposed Elevation 1 (Option 2), Scale 1:50

Store Name: London - 39-45 Grays Inn Road
 Store No: 8969
 Futurama W.O: 127540
 Store Type: TBC
 Programme: Rollback
 CAD reference: P2F6M0 (Unlocked)

Address: 39-45 Grays Inn Road
 London
 WC1X 8PR
 Revision: Original Scheme
 Author: KP

Olympia House
 Lockwood Court
 Middleton Grove
 Leeds
 LS11 5TY
 United Kingdom

Telephone: 0113 270 5595
 Facsimile: 0113 277 1143
 E-mail: postbox@futurama.ltd.uk



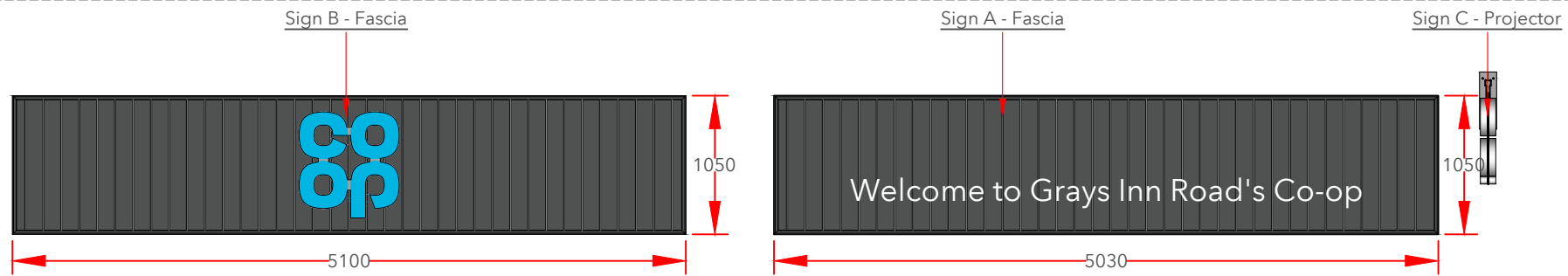

Scale 1:50

Sign A & B Specifications:

Fascia

Aluminium slat fascia to suit site conditions.

Fascia constructed from individual Aluminium extrusions. Perimeter support extrusion fixed to the building substrate with suitable fixings, Aluminium vertical slats mounted and fixed to the support extrusion and trimmed around the perimeter with a chamfered trim.

Slat and trim to be finished Dark Grey Wood effect:

Decoral powder coating: 8G-940-A005 (lab code FP 714/38)

Decoral sublimatic Film: 2217/19 L.

(CFP-EX-I/M & CFP-EX-G/DG & CFP-EX-H/DG & CFP-EX-A/DG)

Logo (Sign B only)

800mm Single sided built up logo.(CFP-L-WM0800-WM/B)

Steel mounting plate with individual built-up internally illuminated letters. Mounting plate to be 3mm Mild Steel fixed to building substrate with brass locator fixings.

3D built-up letters to have aluminium sides, 50mm deep with 5mm Co-op BLUE acrylic faces. All visible edges, aluminium returns & mounting plate to be finished Silver RAL 9006 60% gloss. Internally illuminated by white LEDs.

Letters (Sign A only)

"Welcome to Anytown Co-op" 234mm to match 800mm logo to be from 5mm WHITE Perspex 069 Acrylic on locator snap fixings.(CFP-WL0800-A/W)

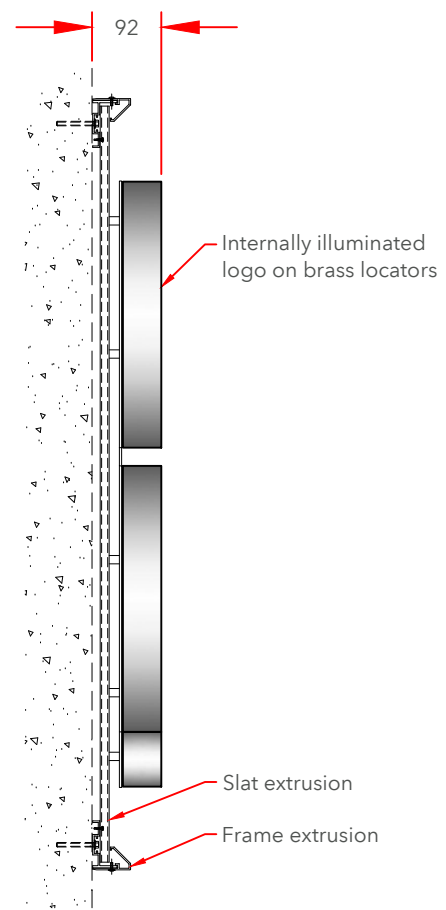

Logo Cross Section
Scale 1:10 @A3

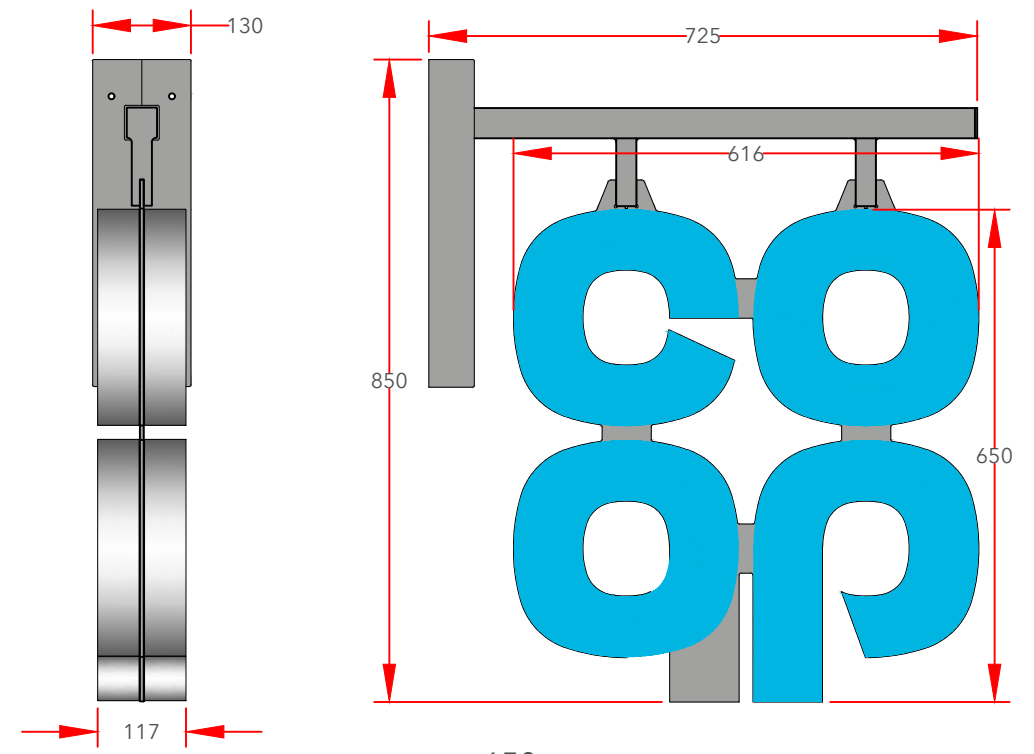

650mm
Scale 1:10 @A3

Sign C Specifications:

Projection sign size 650mm Internally Illuminated built up letters on both sides. Individual 3D letters constructed from silver aluminium side returns and Co-op BLUE acrylic faces - faces only to illuminate.

Fully welded 5mm Mild Steel wall mounting plate and support frame. Profile cut logo mounting plate from 5mm Mild Steel, welded to the hanging tubes. All visible steel work to be finished silver to match RAL 9006 60% gloss.(CFP-P-FF0650/B).



Collections

Store Name: London - 39-45 Grays Inn Road
Store No: 8969
Futurama W.O: 127540
Store Type: TBC
Programme: Rollback
CAD reference: P2F6M0 (Unlocked)

Address: 39-45 Grays Inn Road
London
WC1X 8PR
Revision: Original Scheme
Author: KP

Olympia House
Lockwood Court
Middleton Grove
Leeds
LS11 5TY
United Kingdom

Telephone: 0113 270 5595
Facsimile: 0113 277 1143
E-mail: postbox@futurama.ltd.uk



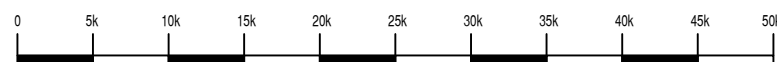
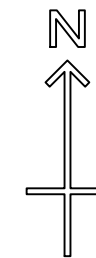
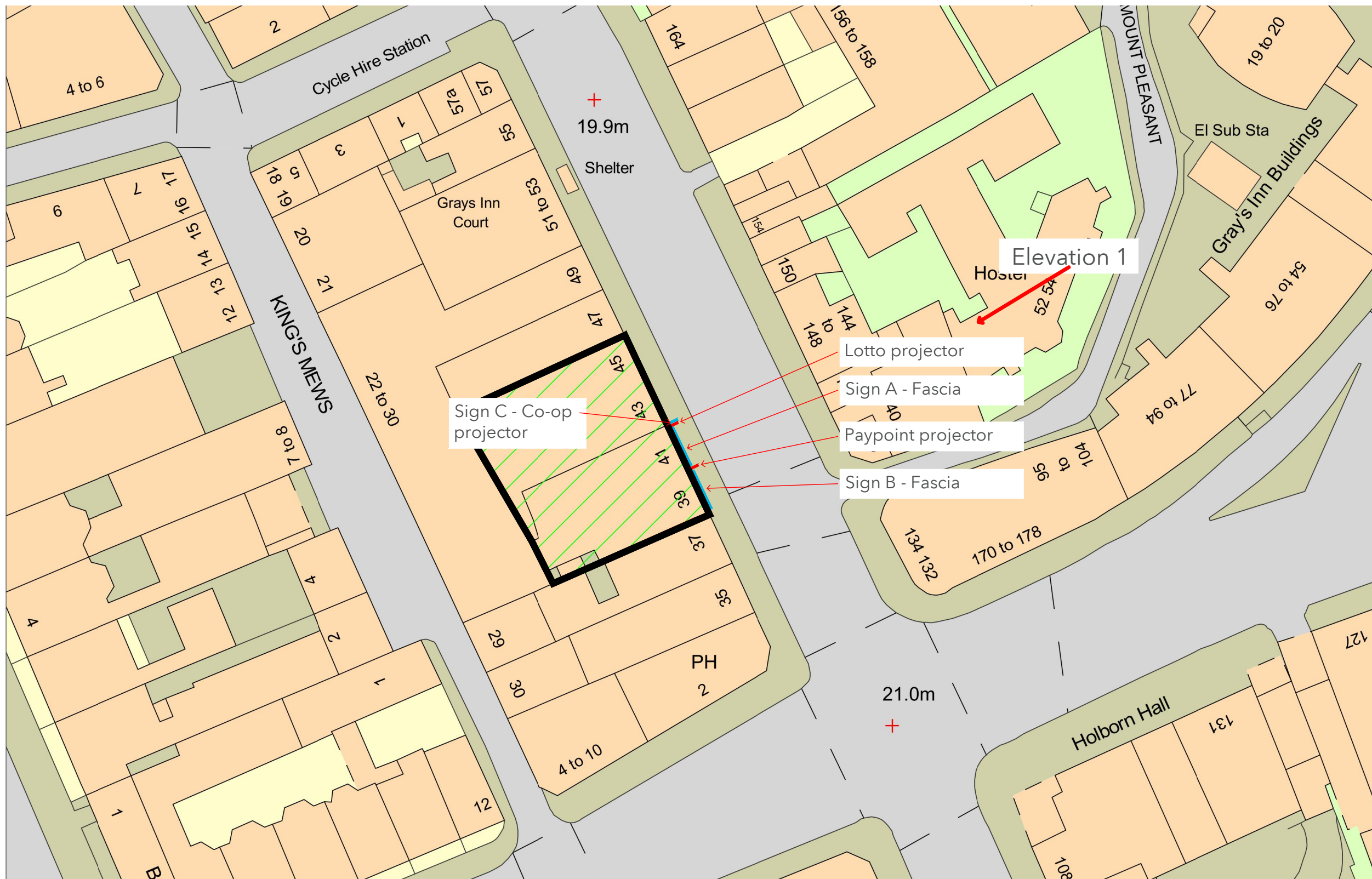

Key

- Co-op signs
- 3rd Party signs

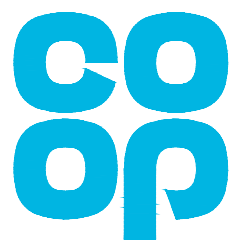

Site plan - Scale 1:500@A3

Store Name: London - 39-45 Grays Inn Road
 Store No: 8969
 Futurama W.O: 127540
 Store Type: TBC
 Programme: Rollback
 CAD reference: P2F6M0 (Unlocked)

Address: 39-45 Grays Inn Road
 London
 WC1X 8PR
 Revision: Original Scheme
 Author: KP

Olympia House
 Lockwood Court
 Middleton Grove
 Leeds
 LS11 5TY
 United Kingdom

Telephone: 0113 270 5595
 Facsimile: 0113 277 1143
 E-mail: postbox@futura.ltd.uk

delivering
branded
environments™

