

Area of Opening up on Ground Floor

- NOTES**
1. This drawing must not be scaled
 2. The contractor is to check all dimensions on site

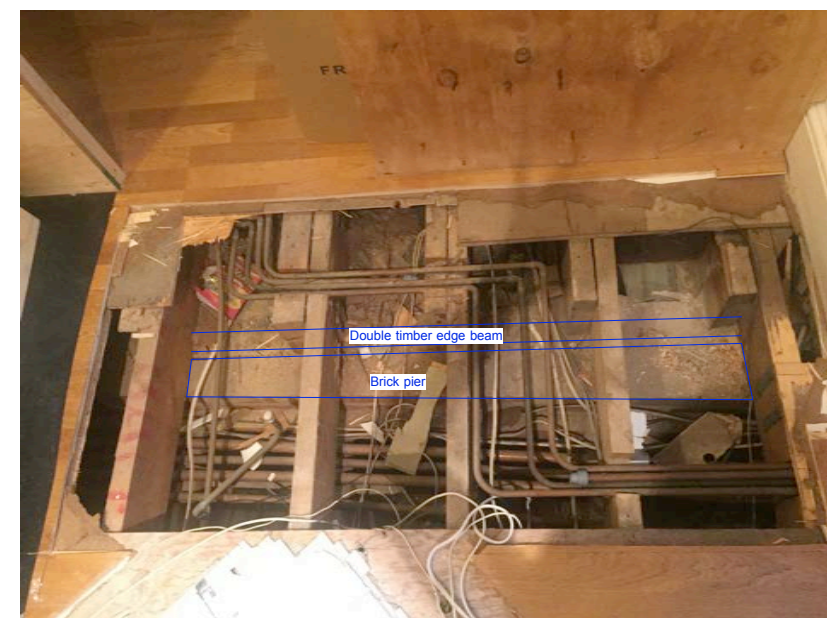

No evidence of historic floor joist



Basement Floor Plan - Existing

Ground Floor Plan - Existing



Indicative detail based on opening up

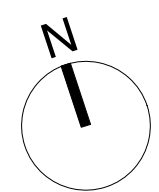
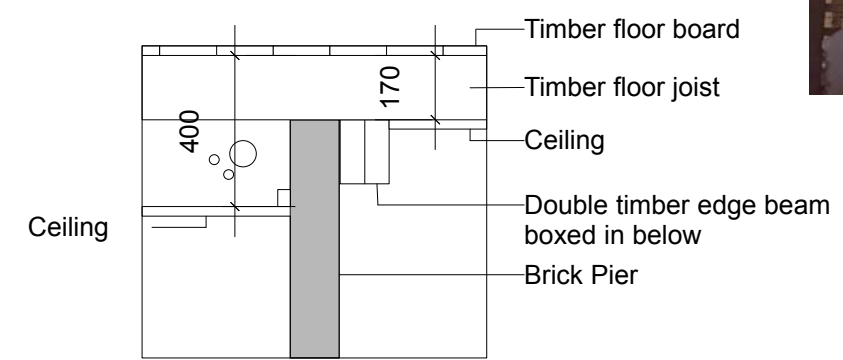

Issued for Planning		Aug 2016
no.	revision	date
dwg type GENERAL ARRANGEMENT		
dwg status PLANNING		
Sacks Maguire Architects 155a Regents Park Road London NW1 8BB Telephone 020 7722 9298 Fax 020 7431 4398		
Project Old Bank House, 14 Hampstead High Street, London NW3 1PX		
Title Ground Floor Plan - Area of Opening up		
Client Mr G Moran		
scale 1:50 @ A1	drawn DD	date March 2016
1:100 @ A3		
job number 619	drawing number P102	revision