

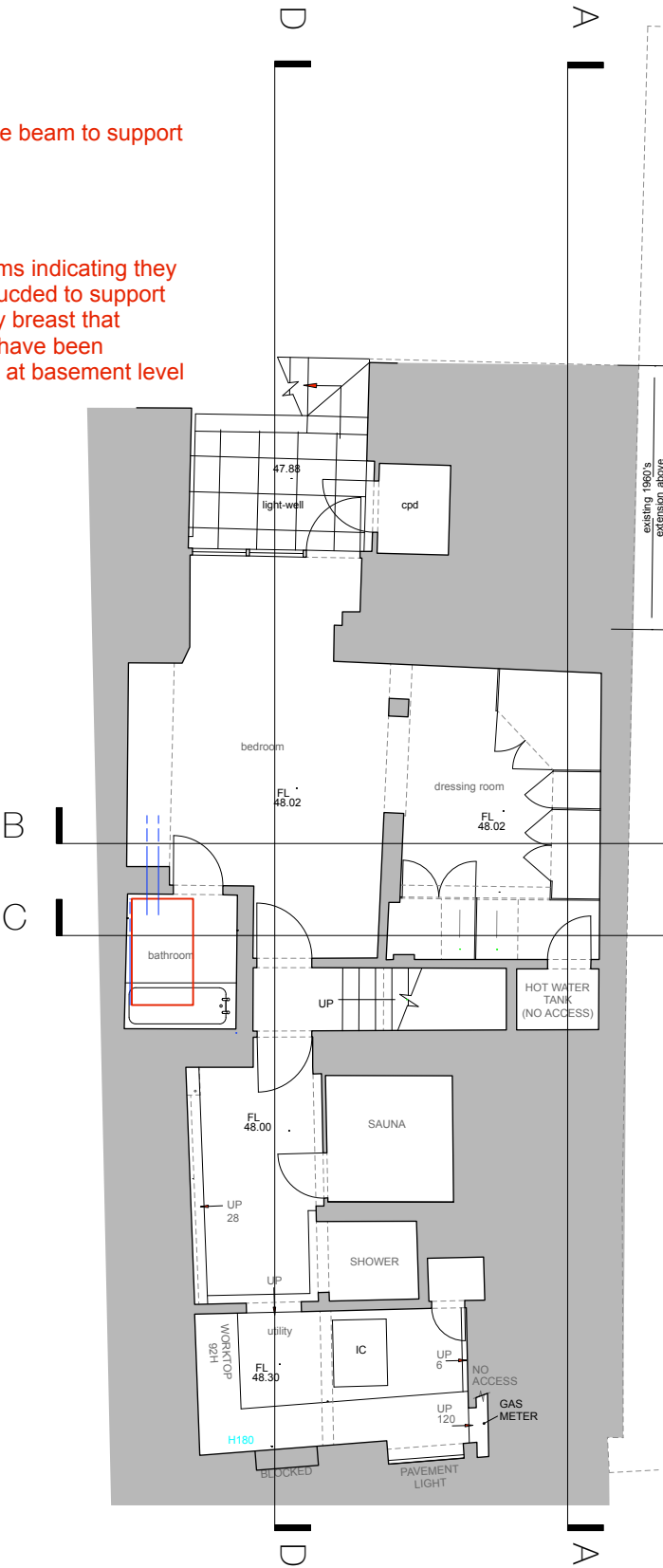

Angle edge beam to support floor joists

2 steel beams indicating they were introduced to support the chimney breast that appears to have been demolished at basement level

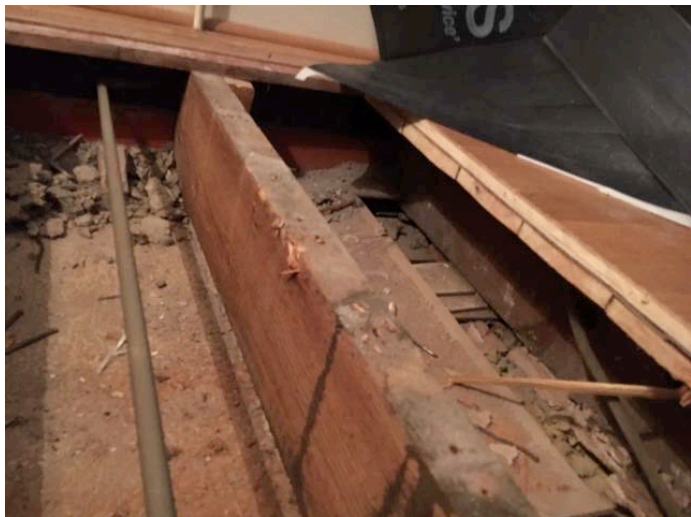

Basement Floor Plan - Existing

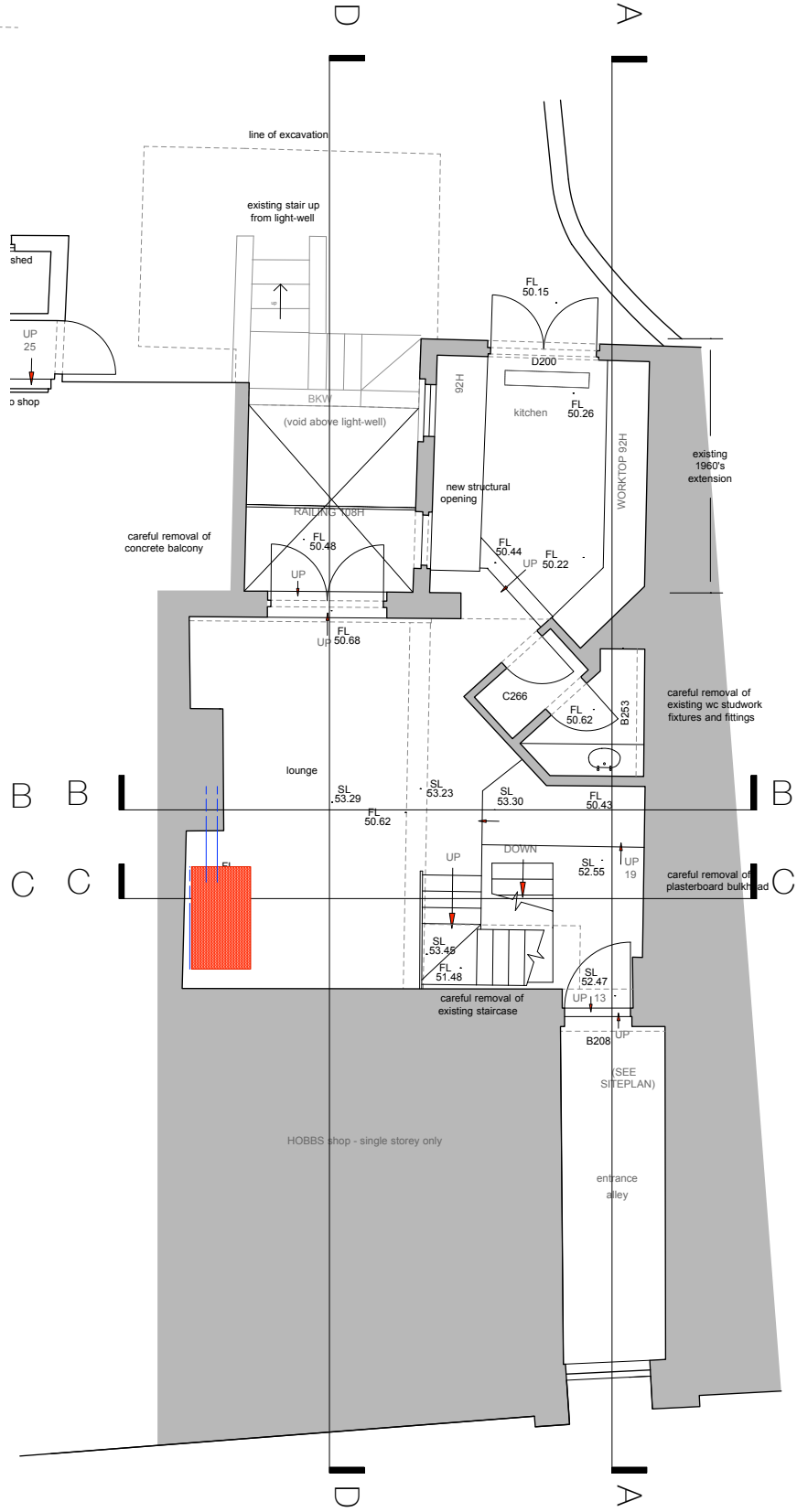

Ground Floor Plan - Existing

- NOTES
1. This drawing must not be scaled
 2. The contractor is to check all dimensions on site

Issued for Planning		Aug 2016	
no.	revision	date	
dwg type GENERAL ARRANGEMENT			
dwg status PLANNING			
Sacks Maguire Architects			
155a Regents Park Road		London NW1 8BB	
Telephone 020 7722 9298		Fax 020 7431 4398	
Project			
Old Bank House, 14 Hampstead High Street, London NW3 1PX			
Title			
Ground Floor Plan - Area of Opening up			
Client			
Mr G Moran			
scale	1 : 50 @ A1 1 : 100 @ A3	drawn	DD
job number	619	drawing number	P101
		date	March 2016
		revision	