

GENERAL NOTES

This scheme is subject to Town Planning and all other necessary consents. Dimensions, areas and levels where given are only approximate and subject to site survey. All dimensions are to be checked on site. Do not scale other than for Planning purposes. This drawing is to be read in conjunction with all relevant consultants' and/or specialists' drawings/documents and any discrepancies or variations are to be notified to the architects before the affected work commences. All queries relating to design of foundations, floor slabs and any structural elements are to be referred to the structural engineering consultant for resolution. All feasibility studies are subject to full site survey. The workmanship of all relevant trades and building operations shall comply with the recommendations of British Standard (BS) 8000:1989 parts 1-15 inclusive. All design and construction is to be in accordance with the Construction, Design and Management Regulations 2015.

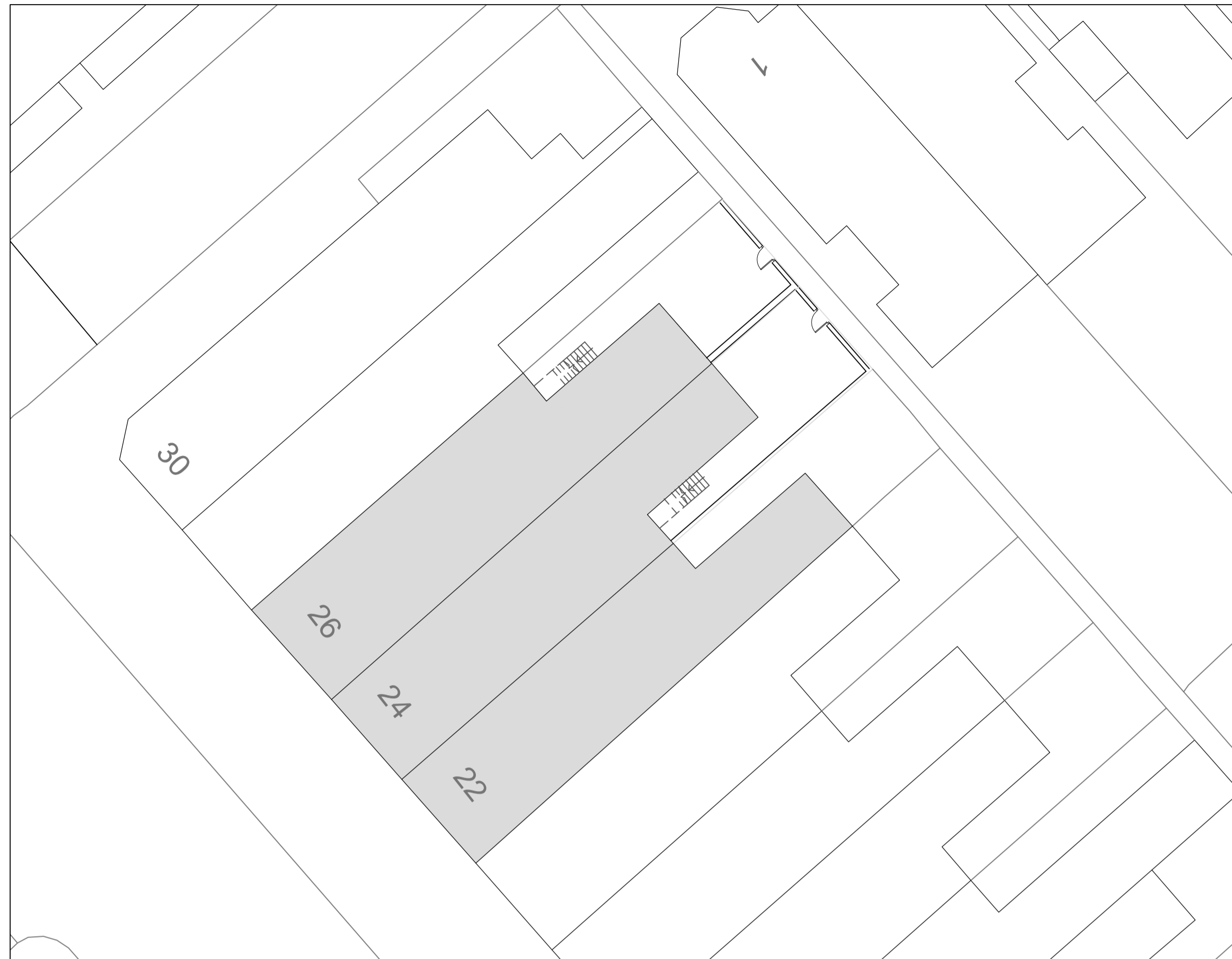

EXISTING SITE PLAN

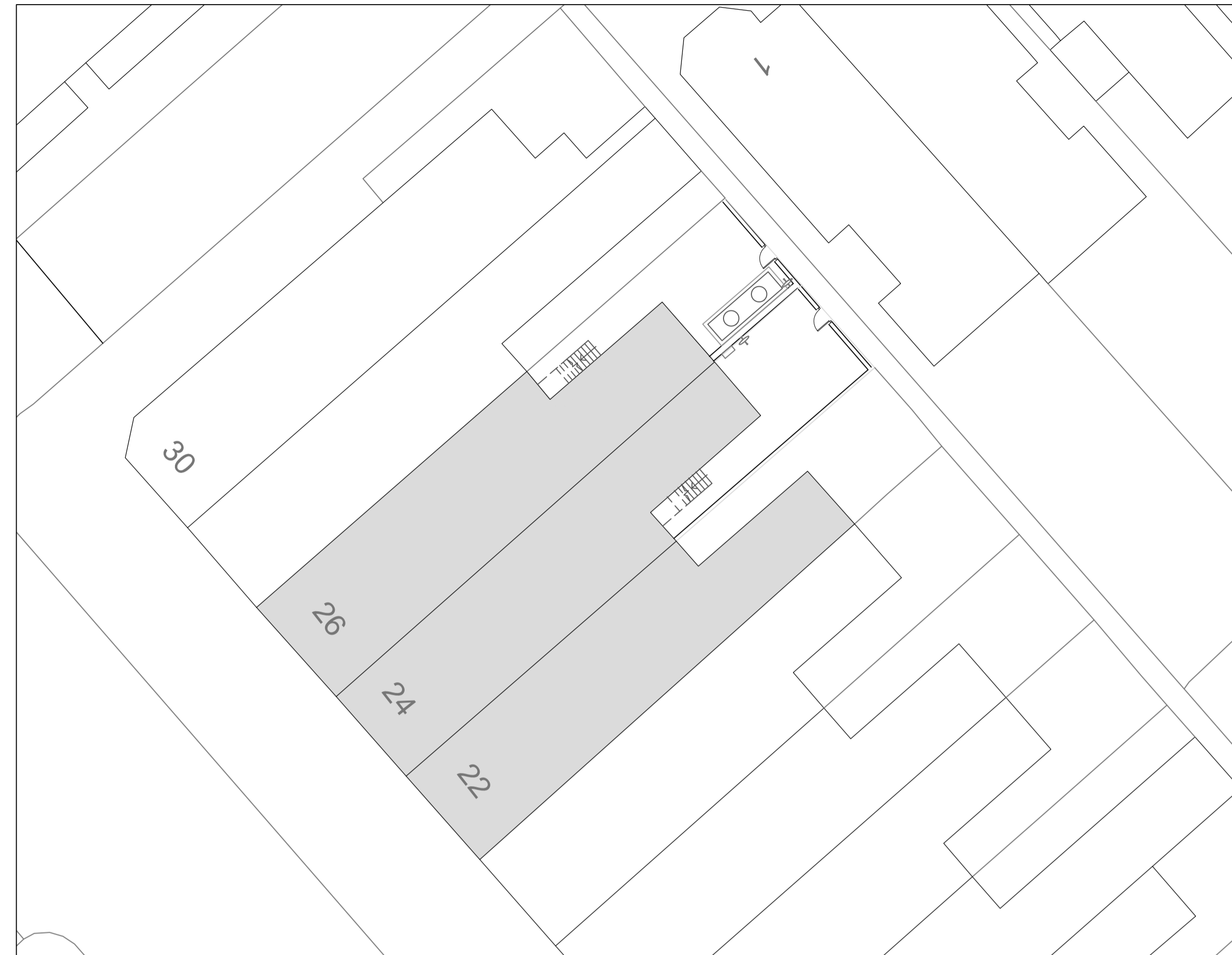

AS-BUILT SITE PLAN



PROPOSED SITE PLAN

N.B. FOR PLAN DETAILS REFER TO DRAWING 'CHQ.16.11872 - 12'.

NOTE:
DRAWING TO BE USED FOR PLANNING PURPOSES ONLY.

NORTH

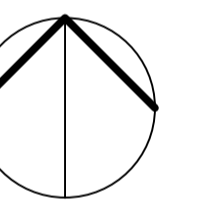

PLANNING

CLIENT



PROJECT
**22-26 Cricklewood
Broadway,
Brondsbury,
NW2 3HD**

DRAWING
**Existing, As-Built
and Proposed
Site Plans**

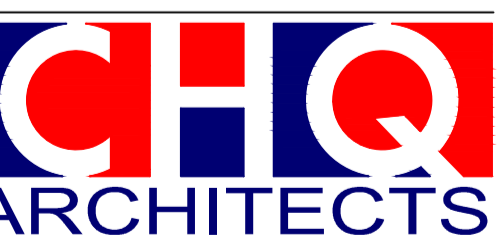

CHQ Architects Ltd.
The Millings, 44 Whitehorse Street
Ballock, Hertfordshire SG7 6DQ
Telephone: (01462) 895110
Email: design@chq-architects.co.uk
www.chq-architects.co.uk

DATE	09.09.16	DRAWN	L.O'R
SCALE	1:200@A1	CHECKED	M.L

CHQ.16.11872 - 11

