

Front elevation

New pier adjacent to sliding gate to be reduced in depth to allow passing space for gate.

Face of sliding gate and new boundary wall & piers in yellow London stock brick to match existing adjacent to no. 38 Arkwright Road.

Existing pier on property boundary to be retained.

Brick slips bonded to face of gate and pointed to match adjacent wall & piers.

Supporting framework behind gate in galvanised steel.

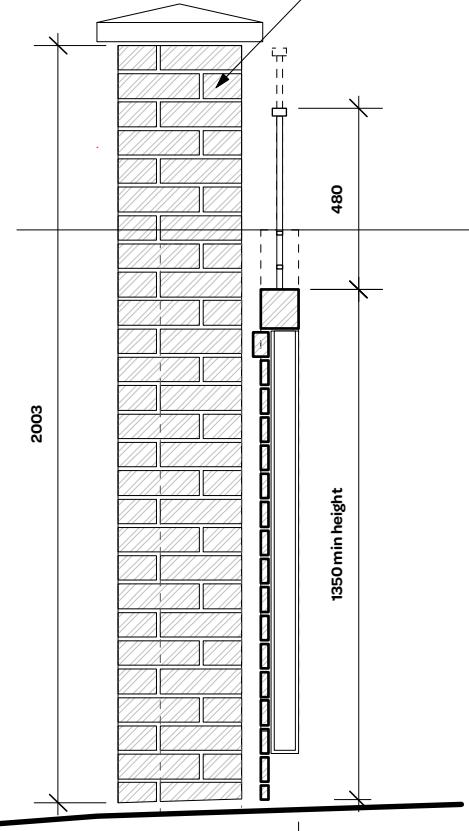

Section

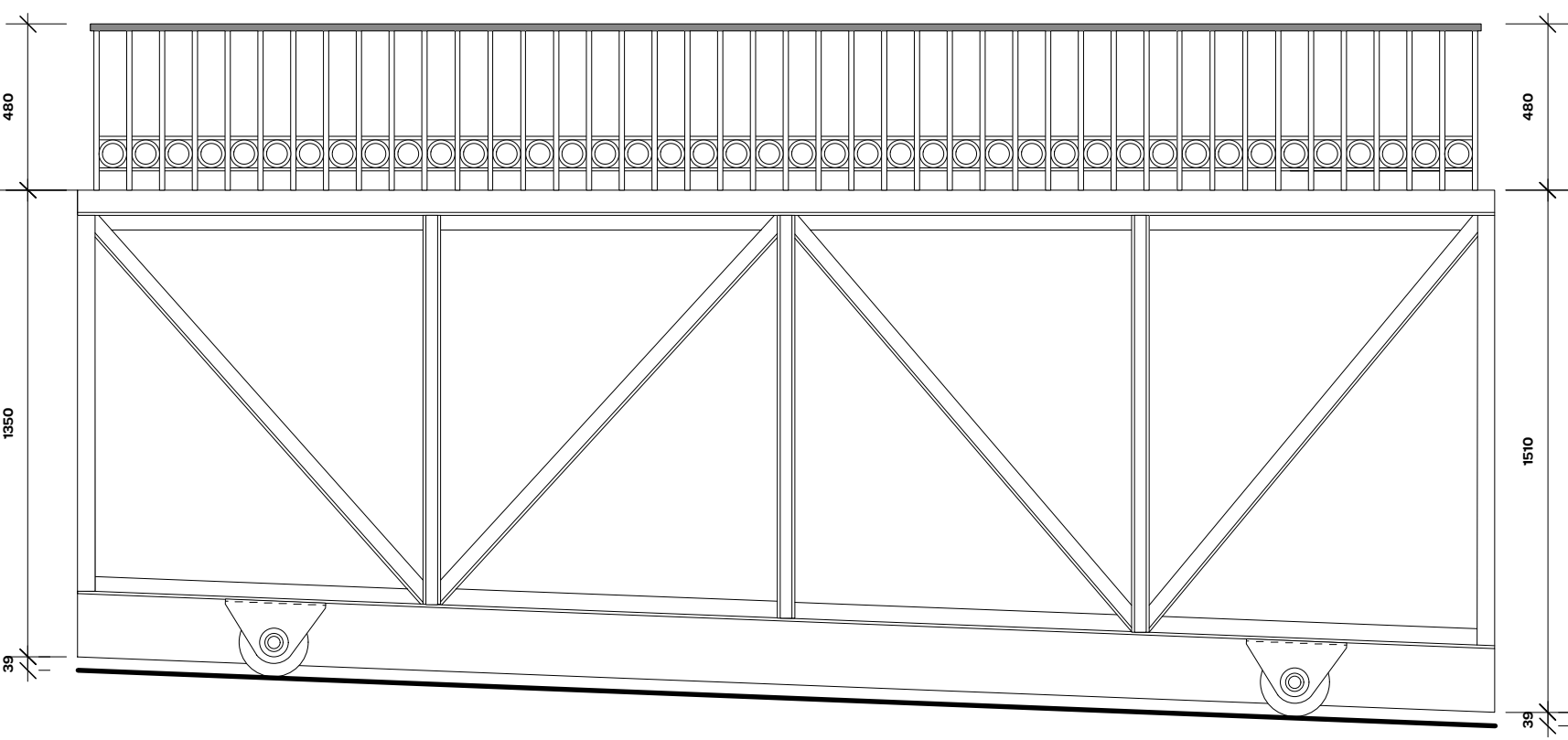

Rear elevation

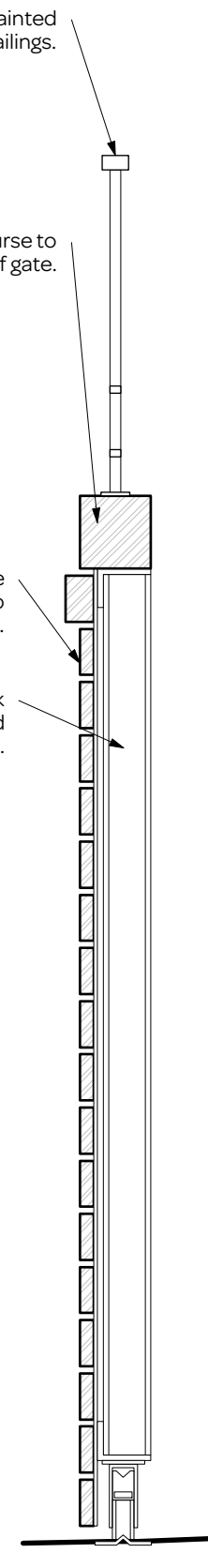

Detailed section Scale 1:10

notes:

- General notes:**
1. Do not scale drawings. Dimensions govern.
 2. All dimensions are in millimeters unless noted otherwise.
 3. All dimensions shall be verified on site before proceeding with the work.
 4. Square Feet Architects shall be notified in writing of any discrepancies.

Party Wall Act 1996:
 Note: If the project progresses onto site without the involvement of Square Feet Architects the Client must seek advice prior to commencement of the planned works as detailed on the drawings to establish whether the works fall within the scope of the Act which required adjoining property owners to be served with a statutory notice.

C.D.M. Regulations 2015:
 These drawings have been produced for the purpose of applying for Planning and Building Regulations only. If the project progresses on to site without the involvement of Square Feet Architects, the client and contractor must ensure that they fulfil the duties in respect of the construction (Design and Management) Regulations 2015. If advice is required please do not hesitate to contact Square Feet Architects.

KEY

black lines	existing
red lines	new
green lines	to be demolished

revision:

A 24.08.2016 Planning submission
 *17.08.2016



A : 8a Baynes Mews, London NW3 5BH
 T : 0207 431 4500
 E : studio@squarefeetarchitects.co.uk
 W : www.squarefeetarchitects.co.uk

drawing title:
PROPOSED SLIDING GATE

client:
 Brian Chadwick & Gitta Madani

project:
 40, Arkwright Road, NW3 6BH

date: August 2016	scale: 1:20@A3
----------------------	-------------------

drawing number: 1608-L-182	revision: A
--------------------------------------	-----------------------