

Nº 1

AMENDED 12/9/16

FRYK 29/07/2016

This and all other documents authored by Ray Goodchild Architects and all information and concepts both depicted and implied therein are the sole property of Ray Goodchild Architects. Reproduction or transmission in any form is strictly prohibited without the prior written consent of Ray Goodchild Architects. Construction based on the depicted information in any form or location not related to this project is strictly forbidden unless prior permission is obtained in writing from Ray Goodchild Architects.

NOTIONAL BOUNDARY
NEW DORMER WINDOWS WITH OBSCURED GLASS/OPENING ABOVE 1700mm FROM FLOOR LEVEL



NOTIONAL BOUNDARY

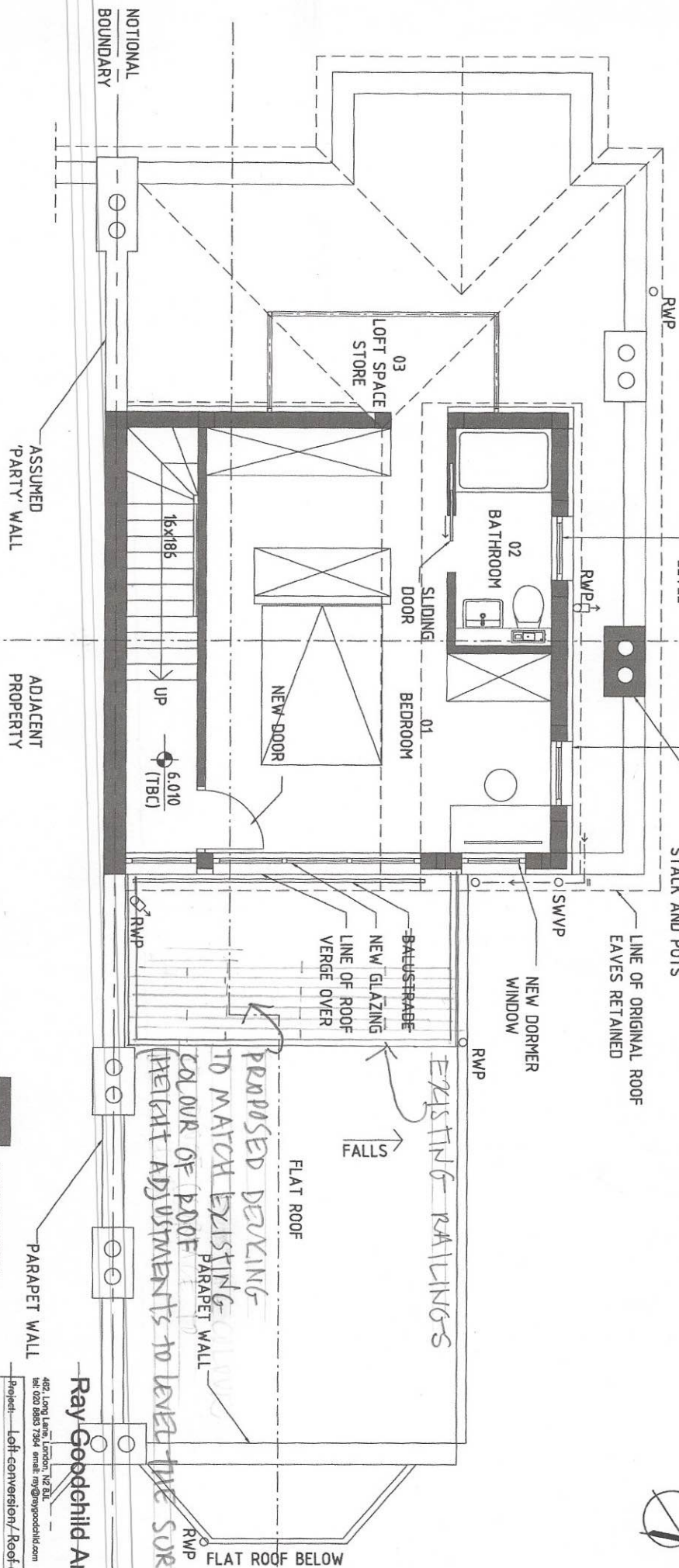

PLAN OF EXISTING ROOF TERRACE

34 WESTBERE RD NW2 3SR

PROPOSED LOFT

SCALE: 0 3



Note:
Edge of roof enlargement set out minimum 200mm from eaves of original roof

DRAWING Nº 1 29 JULY 2016

Rev	Date	Revision Description	Int.	Checked
A	17.07.13	Issued for comments to Emma K. (client)	IZ	RG
C	29.08.13	Issued for planning submission	IZ	RG
B	18.07.13	Issued for planning submission	IZ	RG

Ray Goodchild Architects
492, Long Walk, London, N2 6LL
Tel: 020 8863 7364 email: ray@goodchild.com

Project: Loft conversion/Roof extension, etc.
Address: 34 Westbere Road
London NW2 3SR

Drawing: Proposed-Loft
Date: Jun 2013
Scale: 1:50@A3
Discipline: IZ
Series No.: 01
Dwg. No.: 223
Rev. No.: C

Project Status: **PLANNING**