

single storey rear extension and all works shown to lower ground floor permitted under application ref's: 2015/2042/P & 2015/2464/L

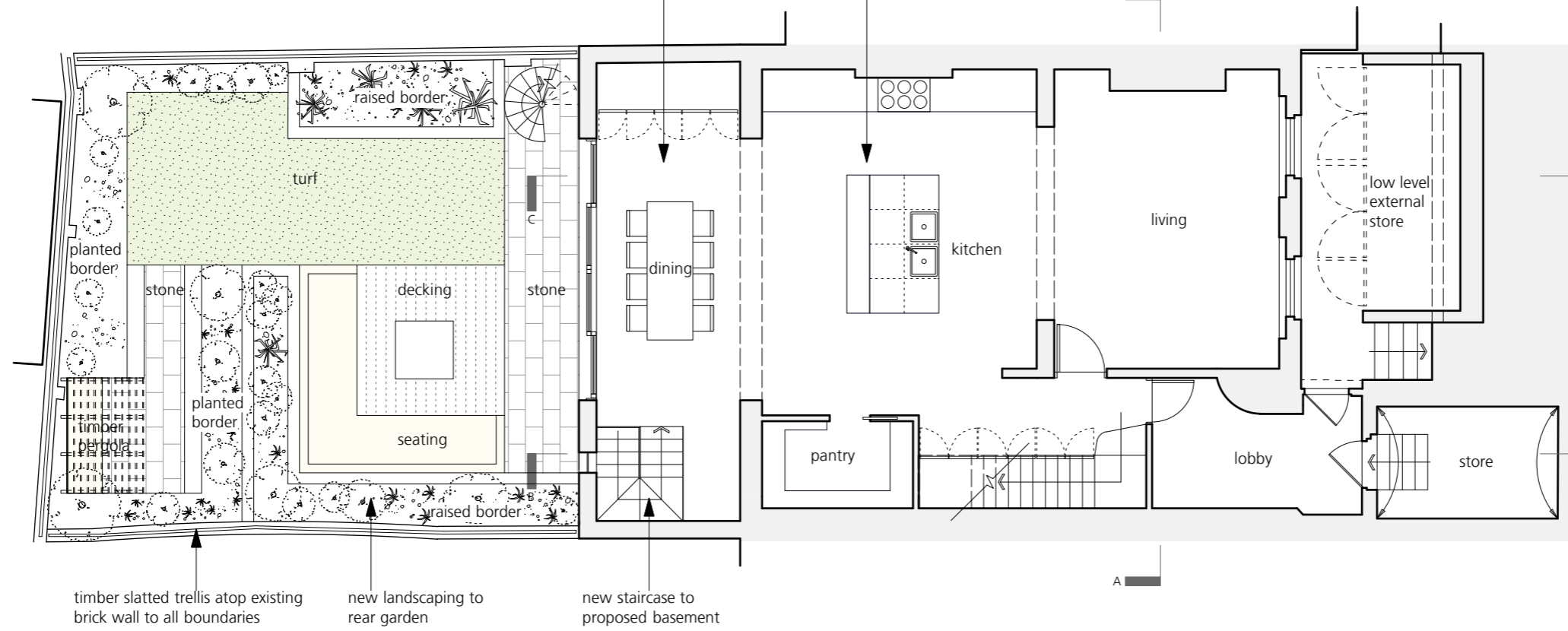

AS PROPOSED
Lower Ground Floor Plan

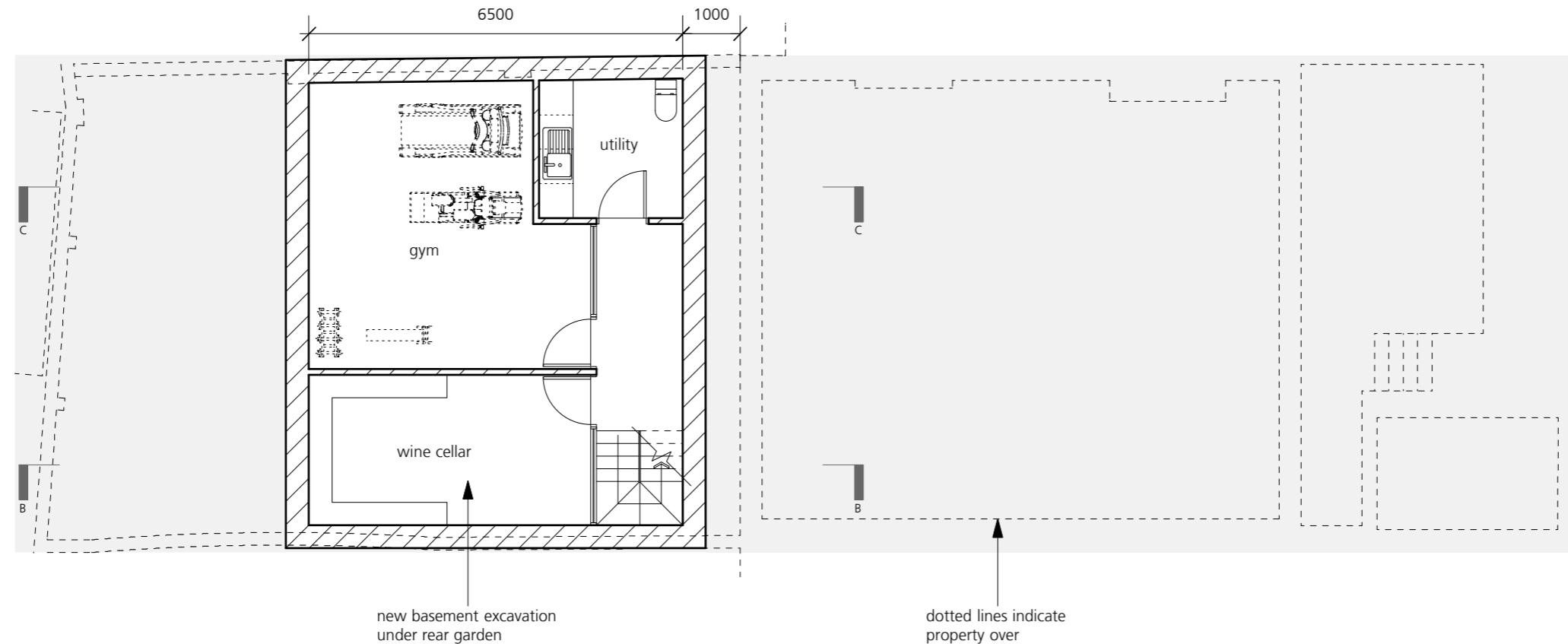

AS PROPOSED
Basement Plan

P2	basement amended to have 1m offset from existing rear wall	27.07.16
P1	Planning Submission	24.02.16
REVISION		DATE



PROJECT	5 Gloucester Crescent, London NW1 7DS	APPLICANT	Caroline & Matthew Parker	SCALE	1:100 @A3	DWG No.	051_PL_01
DRAWING	AS PROPOSED_Lower Ground Floor & Basement Plans		DATE	January 2016	REVISION	P2	

INFORMATION CONTAINED IN THIS DRAWING IS THE SOLE COPYRIGHT OF STUDIO GRAY AND IS NOT TO BE REPRODUCED WITHOUT THEIR PERMISSION. DO NOT SCALE. ALL DIMENSIONS TO BE CONFIRMED ON SITE

studiogray
Unit 4, Canonbury Yard,
Canonbury Business Centre, London N1 7BJ
Tel: 07970 809 464 / 07799 263 959 / 020 3432 8620