

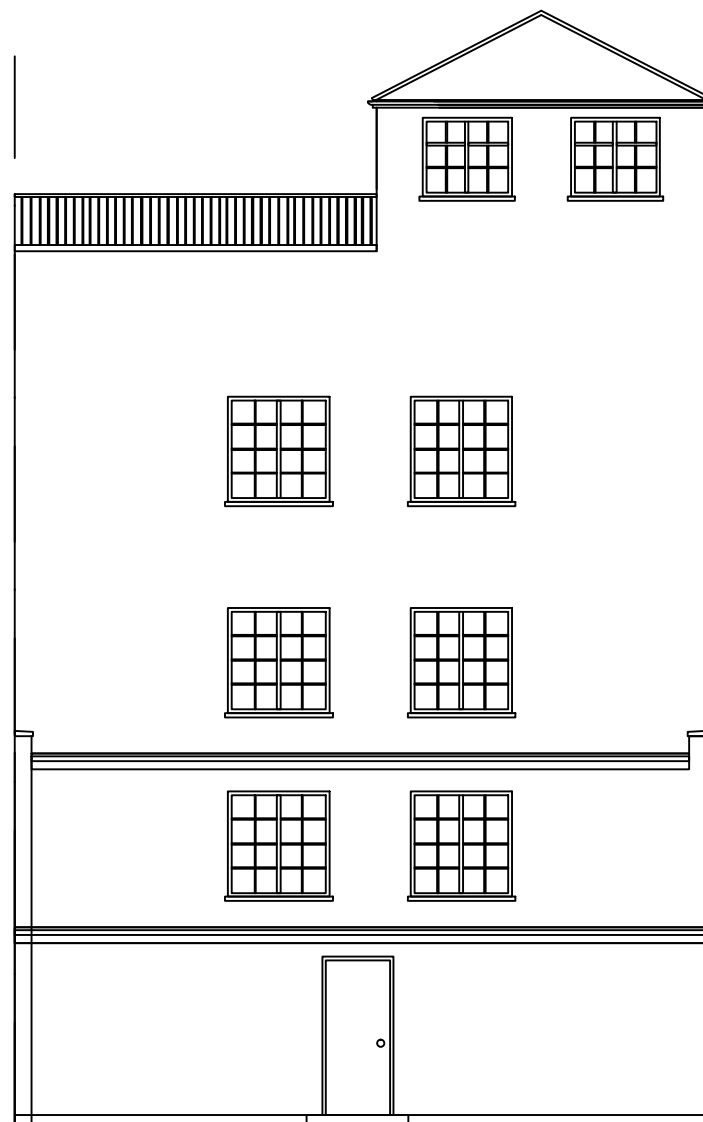

Existing Front Elevation 1:100

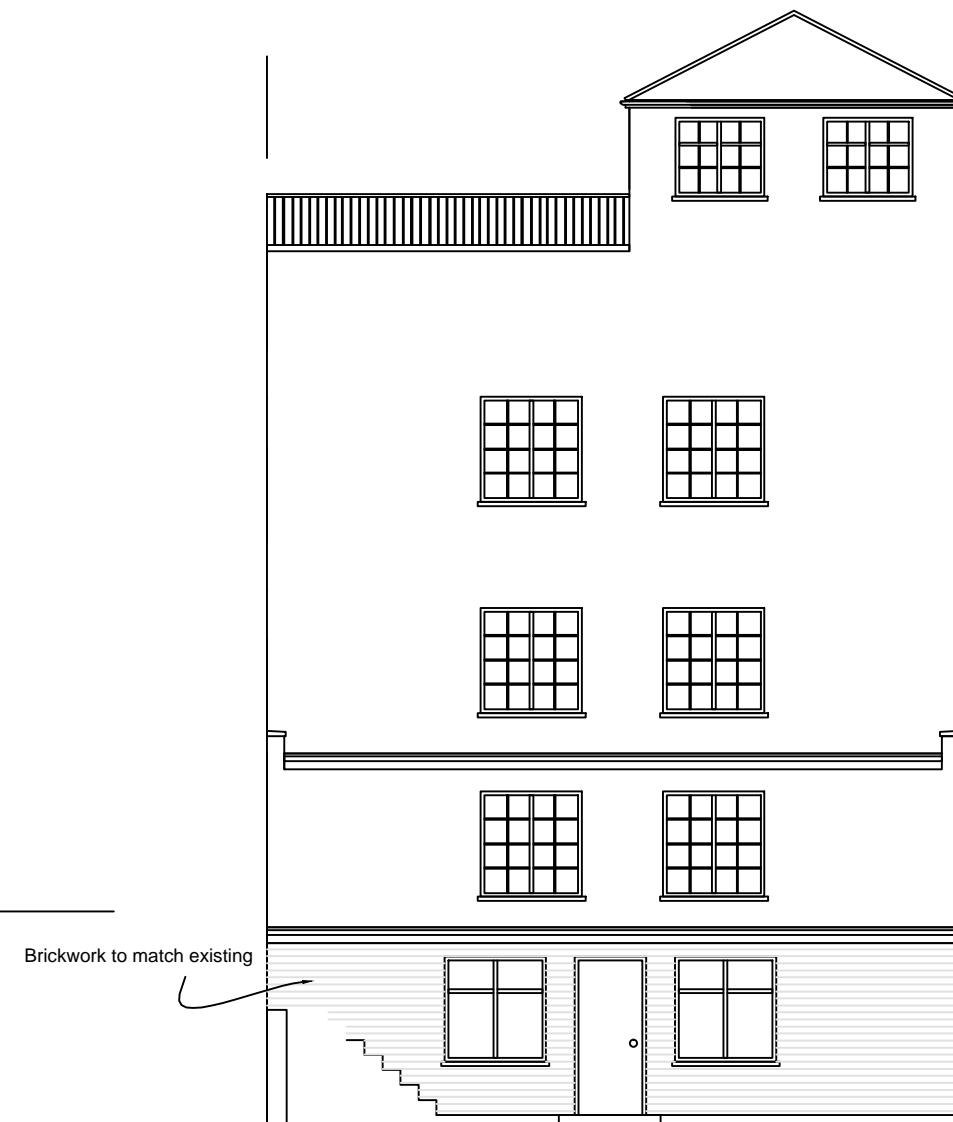

Existing Rear Elevation 1:100



Proposed Rear Elevation 1:100

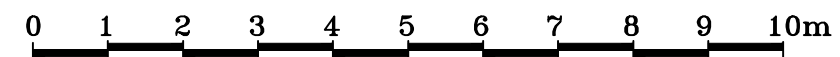

|      |             |      |   |   |            |  |
|------|-------------|------|---|---|------------|--|
| Rev. | Description | Date | Client                                      | Scale                                       | Date       | <b>H Solaimani</b><br>5 Roland Gardens<br>London, SW7 3PE.<br>Tel: 020 7370 0376<br>Mobile: 07801 445580<br>Email: h768@btinternet.com |
|      |             |      | 122a Finchley Road<br>London, NW3 5HT       | 1:100                                       | Sept. 2016 |  |
|      |             |      | Scheme                                      | Drawn by: HS<br>Checked by:<br>Approved by: | Rev.       |  |
|      |             |      | Single Storey Rear Extension                | Drawing No.                                 |            |  |
|      |             |      | Existing front and proposed rear Elevations | 814/FR/04                                   |            |  |