

existing front elevation

- survey legend**
- dim floor to ceiling / beam height
 - dim floor to suspended ceiling height
 - f - cg floor to ceiling height at specified position
 - f - c floor to cill
 - c - h cill to head
 - arch-sp floor to spring
 - hn floor to haunch
 - f - bm floor to underside of beam
 - s.p. soil pipe
 - s&vp soil & vent pipe
 - r.w.p. rain water pipe
- Fittings note:-**
Radiator fittings not indicated unless stated.
- Levels note:-**
Local co-ordinates used.
Level datum of +100,000 used.
Survey data does not relate to OS data.

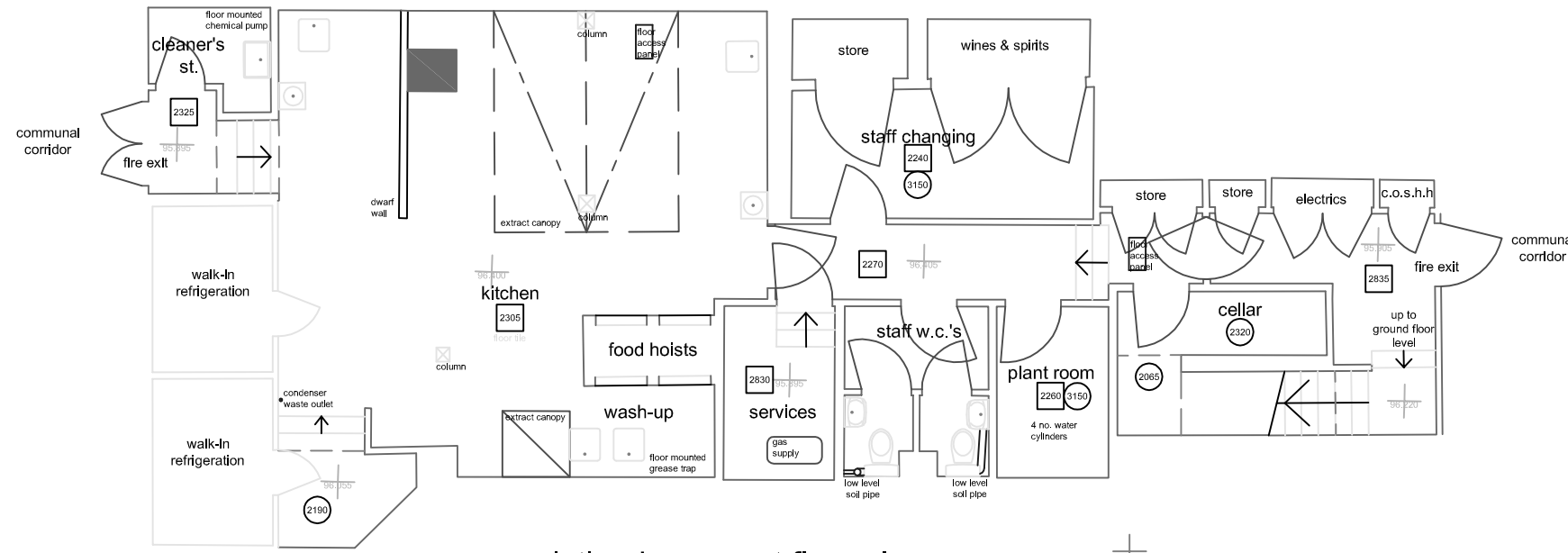

existing basement floor plan

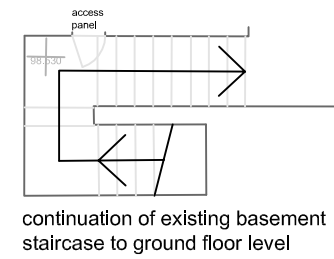
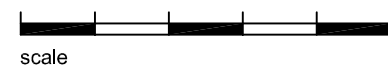

continuation of existing basement staircase to ground floor level

sanacco.com™
design with compliance

sanacco™ enables the user to calculate the minimum scale of sanitary provisions to the new BS6465 Sanitary Installations accurately & efficiently.



is the trading name of Electronic Architecture Ltd.
20-28 Hammenhamth Grove, London W6 7BA
Tel: 01773 807 727
Tel: 020 3210 4011
mail@eaworld.co.uk www.eaworld.co.uk

CLIENT
Five Guys JV Ltd

SITE
264/267 Tottenham Court Rd,
London
W1T 7RH

DRAWING
Existing basement floor plan
& front elevation

DATE	SCALE	SURVEYOR	CAD
June 2015	1:50	EA	GE
NUMBER	AMENDMENT		
EA181-16 - 01			

© Copyright is reserved by Electronic Architecture Ltd. This drawing is the property of Electronic Architecture Ltd and is issued on condition that it is not copied in any manner or issued to third parties without the written consent from Electronic Architecture Ltd.
For Terms and Conditions refer to: <http://www.eaworld.co.uk/terms.php>
All figured measurements are represented in millimetre units.