

**Notes**

Refer to drawings 3654-PL-617 & 618 for full plan layouts showing routes to services.

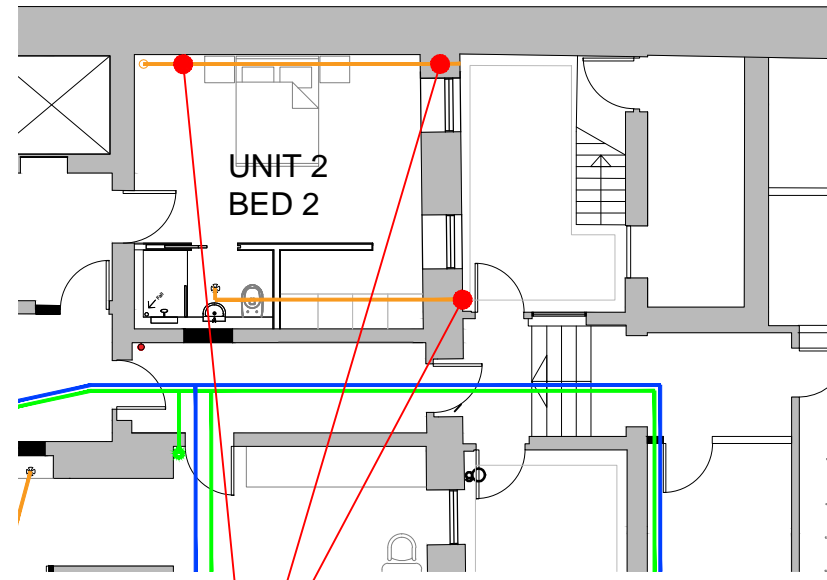
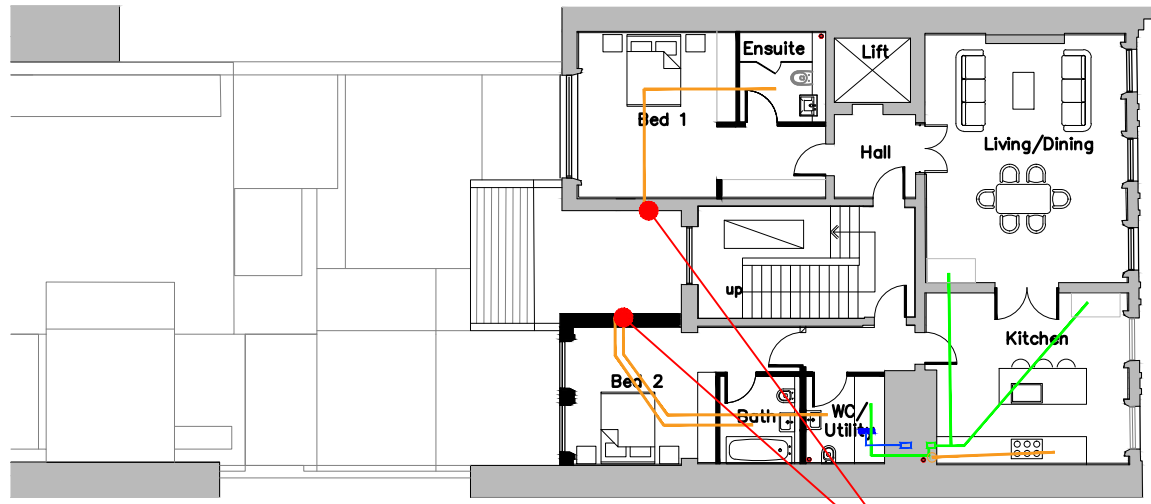

Mechanical ventilation from unit 4 at ground floor to run in veiling void and out through front elevation in the basement lightwell. The extract grill will match the existing and re-painted to match.

Where mechanical ventilation passes through floor voids and in suspended ceiling, to extract through flank walls with air bricks to match approved brickwork to new rear extension.



**PROPOSED VENT GRILL**

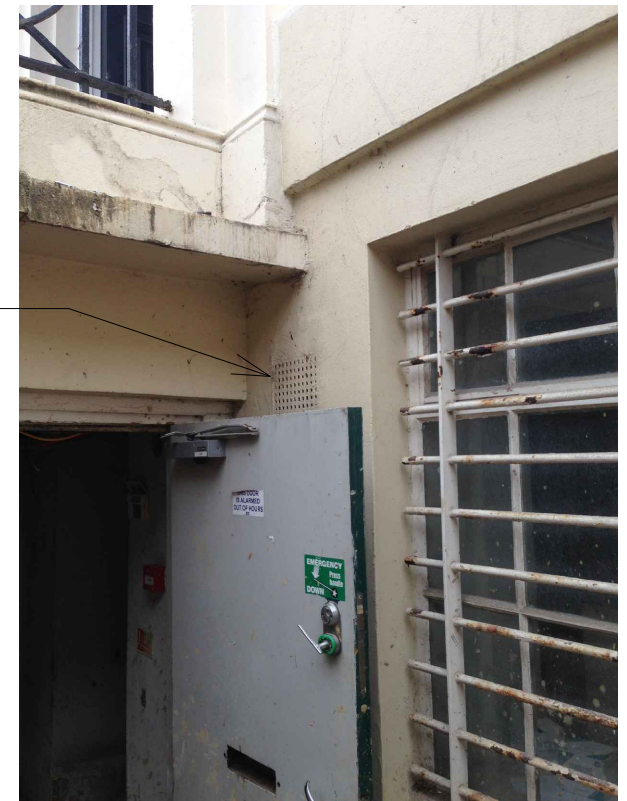

Existing vent grill

**EXISTING VENT GRILL**



**PROPOSED AIR BRICKS**



**APPROVED BRICK FOR NEW EXTENSION**

