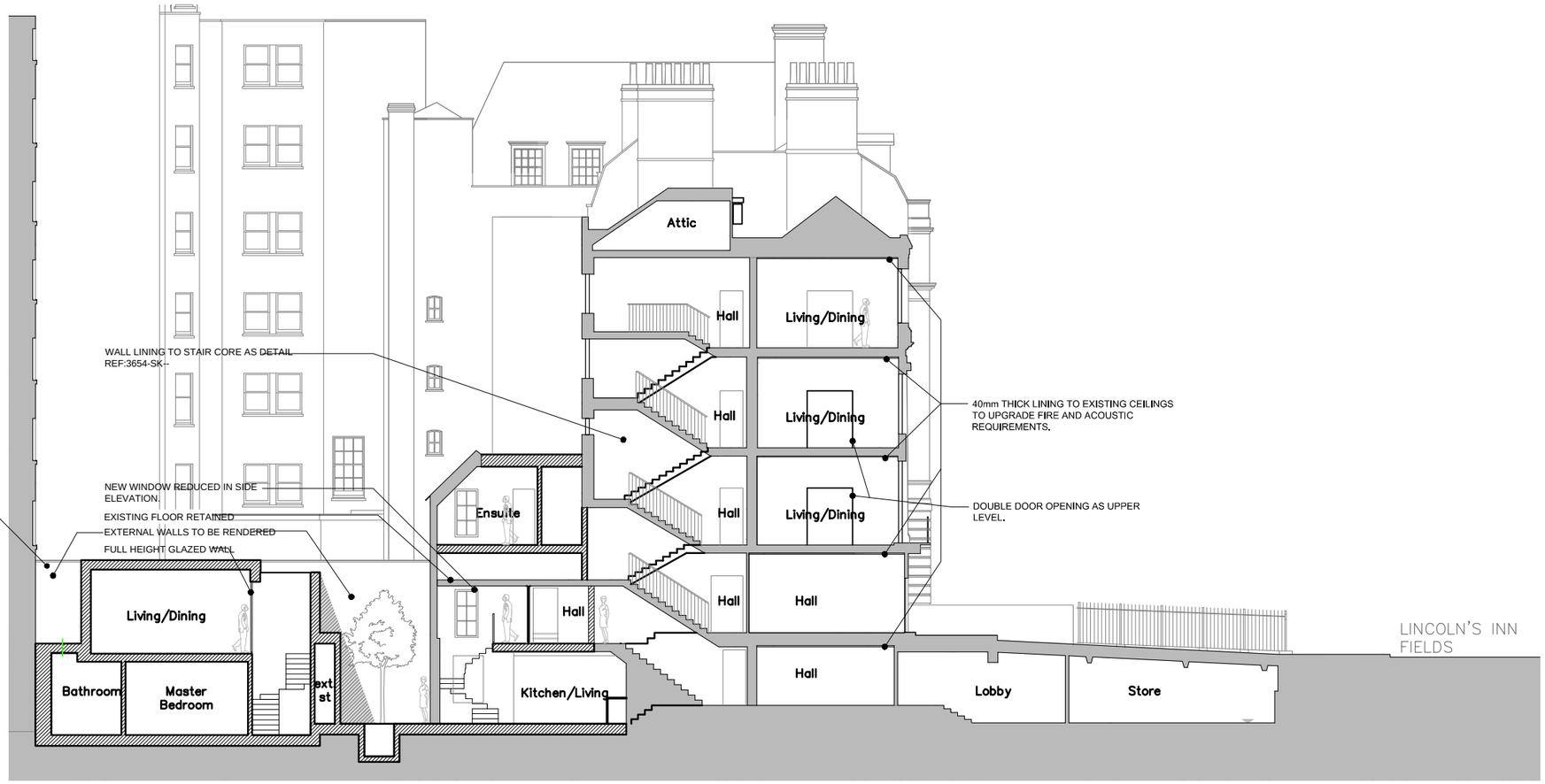

REASONING TO CHANGES OF FINISHES TO PARTY WALLS.
APPROVED GLAZED BRICKS TO BE REPLACED WITH RENDERED WHITE WALLS DUE TO THE IMPLICATIONS STRUCTURALLY TO THE EXISTING PARTY WALLS. THE EXCAVATIONS HAVE REQUIRED STRUCTURAL IMPLICATION SO THAT THE RENDERED FINISH TO THE EXISTING AREAS IS THE MOST REASONABLE SOLUTION. THIS WILL PROVIDE A CONTEMPORARY CLEAN APPEARANCE AND BE IN KEEPING WITH THE WHITE RENDERED EXTENSION WALLS.

VISUAL SCALE 1:200 @ A3

James Taylor Construction

3654-PL-615
SECTION A-A - AS PROPOSED