

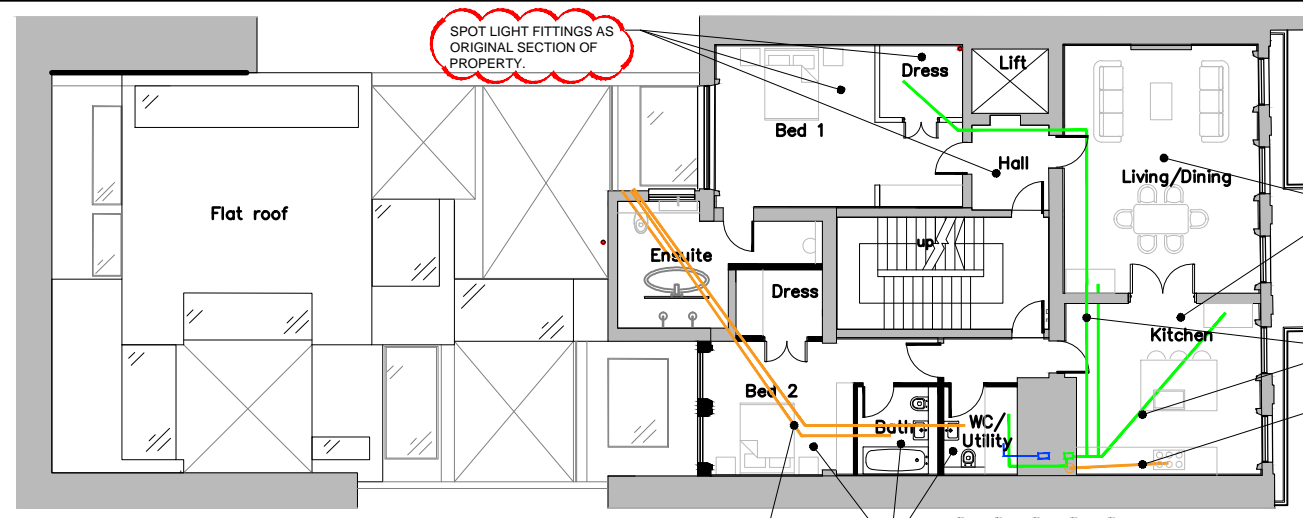

VISUAL SCALE 1:200 @ A3

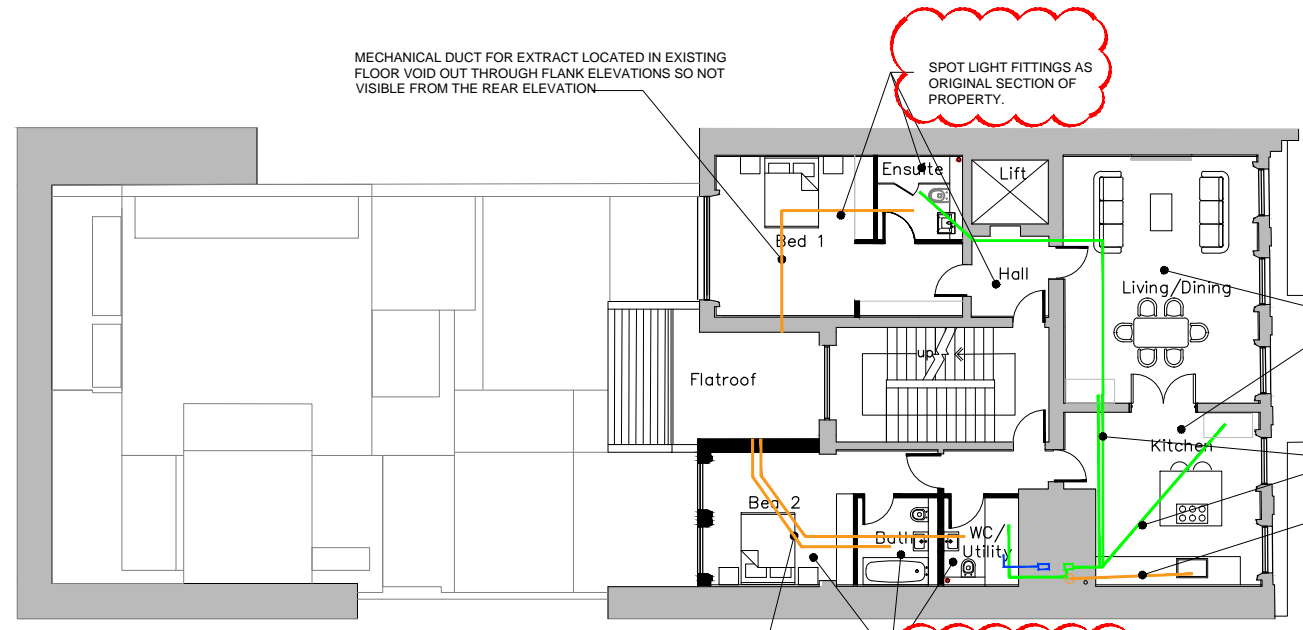

First 1/200@A3



Second 1/100@A3

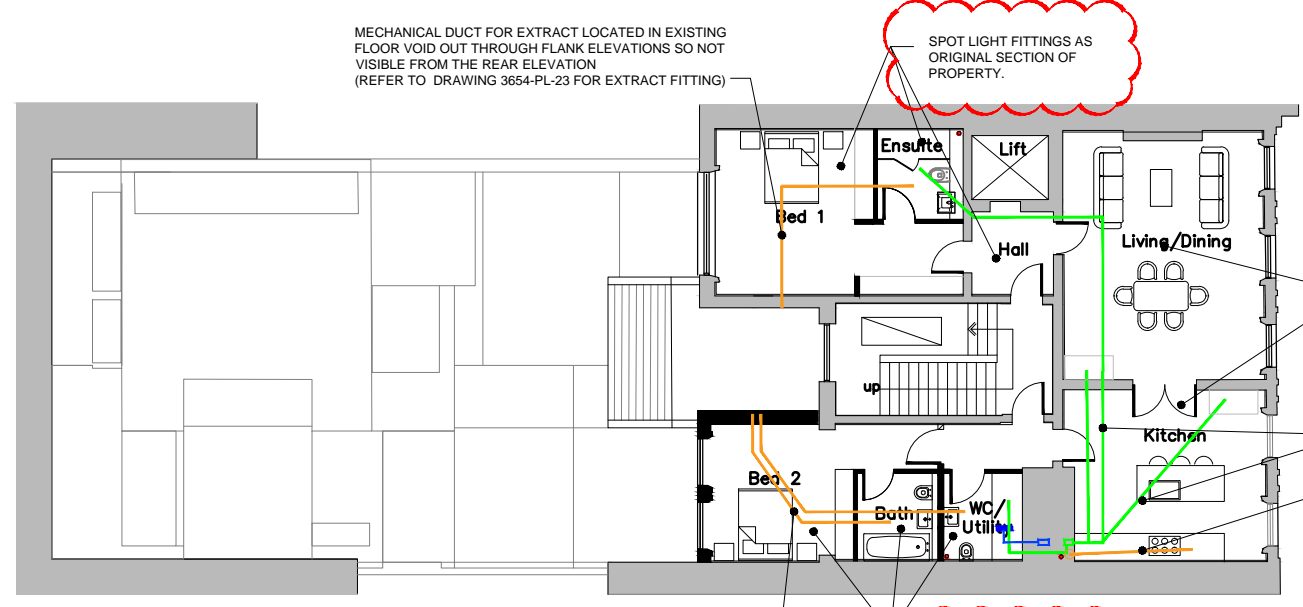

Third 1/100@A3

PENDANT LIGHT FITTING TO LIVING AND KITCHEN AREAS.

PLUMBING TO RUN IN FLOOR VOIDS TO A/C UNITS FOR HEATING AND COOLING PROVISION.

EXTRACT FROM KITCHEN TO RUN ABOVE UNITS AND INTO VERTICAL EXTRACT DUCT.

SPOT LIGHT FITTINGS AS ORIGINAL SECTION OF PROPERTY.

SPOT LIGHT FITTINGS TO NEW SECTION OF PROPERTY

MECHANICAL DUCT FOR EXTRACT LOCATED ABOVE SUSPENDED CEILING IN NEW EXTENSION ONLY. (REFER TO DETAILS No.02 DRAWING 3654-PL-21)

OUT THROUGH FLANK ELEVATIONS SO NOT VISIBLE FROM THE REAR ELEVATION (REFER TO DRAWING 3654-PL-23 FOR EXTRACT FITTING)

MECHANICAL DUCT FOR EXTRACT LOCATED IN EXISTING FLOOR VOID OUT THROUGH FLANK ELEVATIONS SO NOT VISIBLE FROM THE REAR ELEVATION

SPOT LIGHT FITTINGS AS ORIGINAL SECTION OF PROPERTY.

PENDANT LIGHT FITTING TO LIVING AND KITCHEN AREAS.

PLUMBING TO RUN IN FLOOR VOIDS TO A/C UNITS FOR HEATING AND COOLING PROVISION.

EXTRACT FROM KITCHEN TO RUN ABOVE UNITS AND INTO VERTICAL EXTRACT DUCT.

MECHANICAL DUCT FOR EXTRACT LOCATED ABOVE SUSPENDED CEILING IN NEW EXTENSION ONLY. (REFER TO DETAILS No.02 DRAWING 3654-PL-21)

OUT THROUGH FLANK ELEVATIONS SO NOT VISIBLE FROM THE REAR ELEVATION (REFER TO DRAWING 3654-PL-23 FOR EXTRACT FITTING)

MECHANICAL DUCT FOR EXTRACT LOCATED IN EXISTING FLOOR VOID OUT THROUGH FLANK ELEVATIONS SO NOT VISIBLE FROM THE REAR ELEVATION (REFER TO DRAWING 3654-PL-23 FOR EXTRACT FITTING)

SPOT LIGHT FITTINGS AS ORIGINAL SECTION OF PROPERTY.

PENDANT LIGHT FITTING TO LIVING AND KITCHEN AREAS.

PLUMBING TO RUN IN FLOOR VOIDS TO A/C UNITS FOR HEATING AND COOLING PROVISION.

EXTRACT FROM KITCHEN TO RUN ABOVE UNITS AND INTO VERTICAL EXTRACT DUCT.

MECHANICAL DUCT FOR EXTRACT LOCATED ABOVE SUSPENDED CEILING IN NEW EXTENSION ONLY. (REFER TO DETAILS No.02 DRAWING 3654-PL-21)

SPOT LIGHT FITTINGS TO NEW SECTION OF PROPERTY

SERVICE RUN KEY

Kitchen extract ducts located above kitchen units, out through vertical extracts (refer to section drawings for vertical locations reference 3654-PL)

- Alternatively flat ducts to pass horizontally through existing floor void or above ceiling in only new section of extension.

Plumbing to run in floor voids. To run to individual A/C units located in each flat for heating and cooling provisions

Electrics to run in floor voids and behind wall linings as detail 04 drawing reference 3654-PL-621.

New Soil vent pipe • To be positioned between existing joists. Fire collar to be provided between each unit.

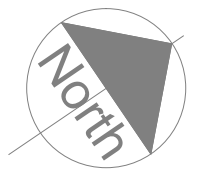
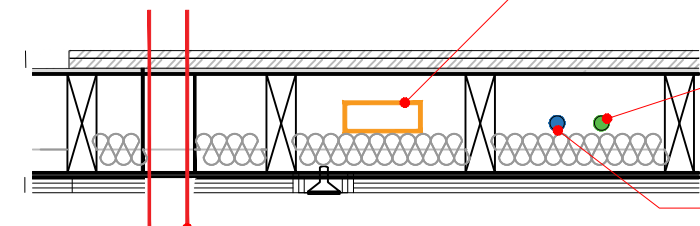

REV	Revision	Rev date
B	Plumbing route to dressing room shown Proposed lighting	15.08.16
A	Double doors in lobby omitted. Stair lining omitted Type of light fitting for upper floors annotated.	29.07.16

3654-PL-618A
FIRST, SECOND & THIRD FLOOR M&E ROUTES



James Taylor Construction