

SERVICE RUN KEY

Kitchen extract ducts located above kitchen units, out through vertical extracts (refer to section drawings for vertical locations reference 3654-PL)

- Alternatively flat ducts to pass horizontally through existing floor void or above ceiling in only new section of extension.

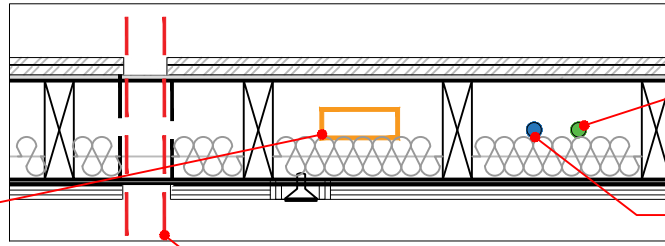

Plumbing to run in floor voids.
To run to individual A/C units located in each flat for heating and cooling provisions

Electrics to run in floor voids and behind wall linings as detail 04 drawing reference 3654-PL-621.

New Soil vent pipe ●
To be positioned between existing joists.
Fire collar to be provided between each unit.

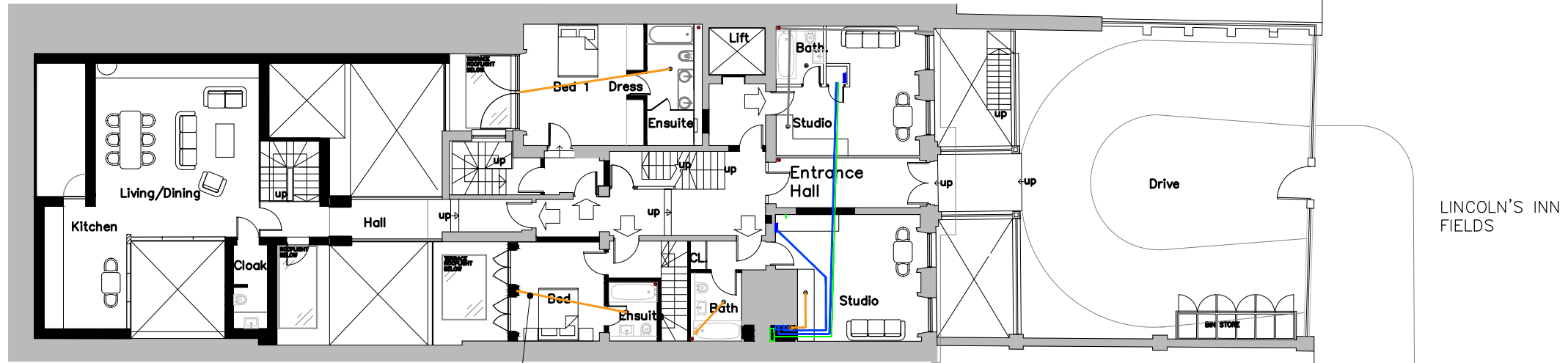

MECHANICAL DUCT FOR EXTRACT LOCATED ABOVE SUSPENDED CEILING IN NEW EXTENSION ONLY. (REFER TO DETAILS No.02 DRAWING 3654-PL-21)

OUT THROUGH REAR ELEVATION (REFER TO DRAWING 3654-PL-23 FOR EXTRACT FITTING)

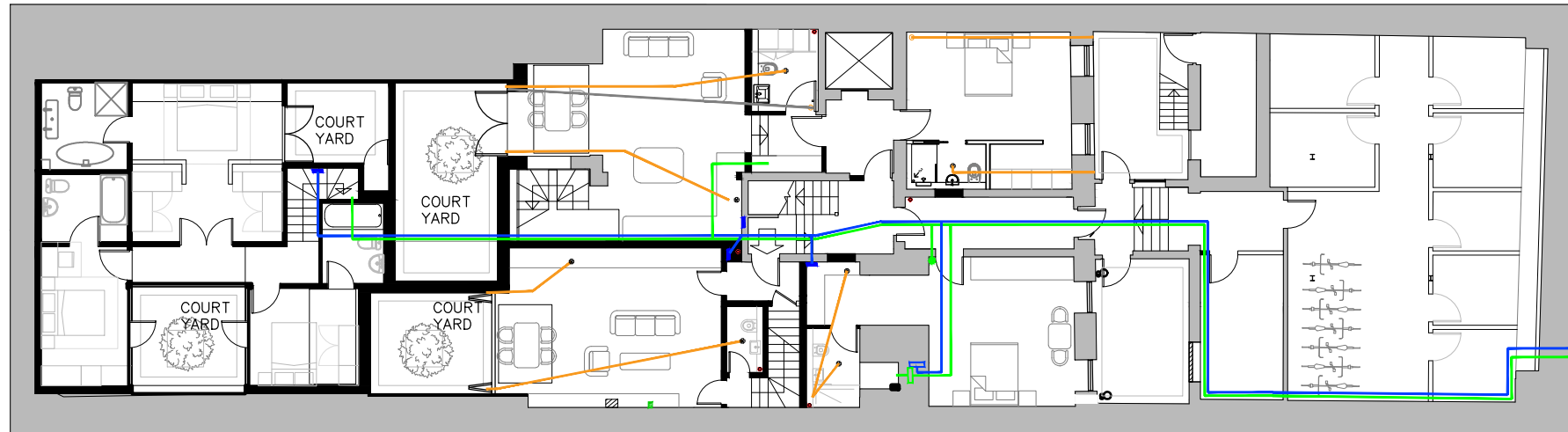

VISUAL SCALE 1:200 @ A3

