

NOTE:  
No dimensions are to be scaled from this drawing.  
All contractors must visit the site and be responsible  
for taking and checking all dimensions relative to  
this work.  
The designer must be notified of any discrepancies  
in writing.

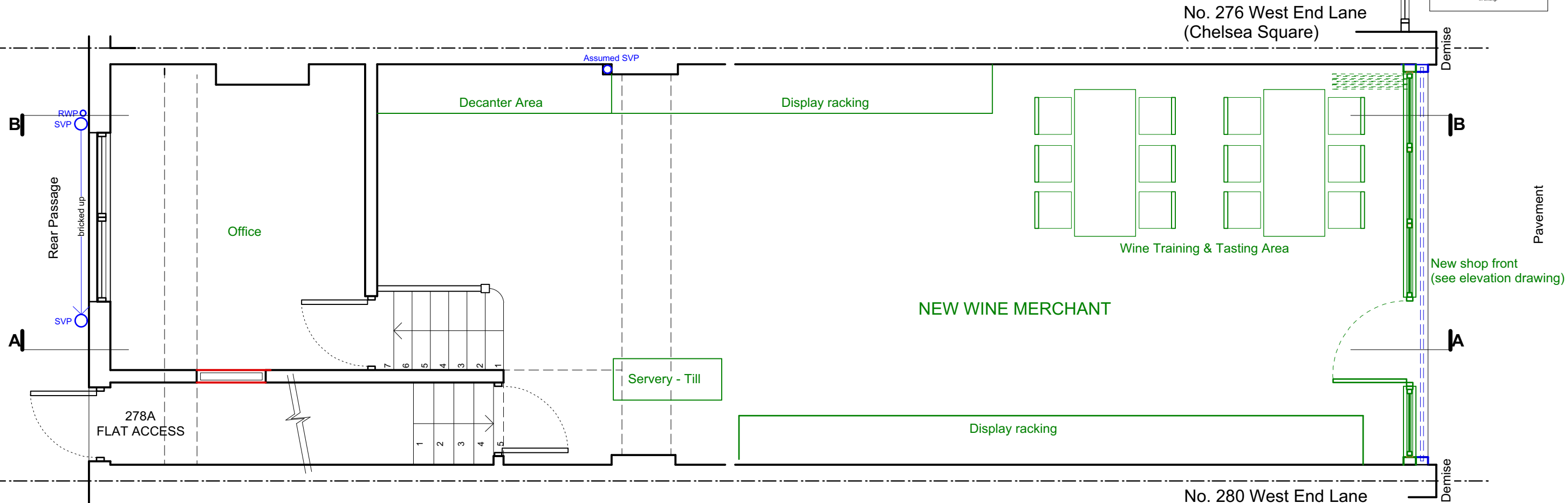

**PROPOSED GROUND FLOOR PLAN 1:50**

Internal Area = 78 sq.m.  
Total Internal Area = 104 sq.m.

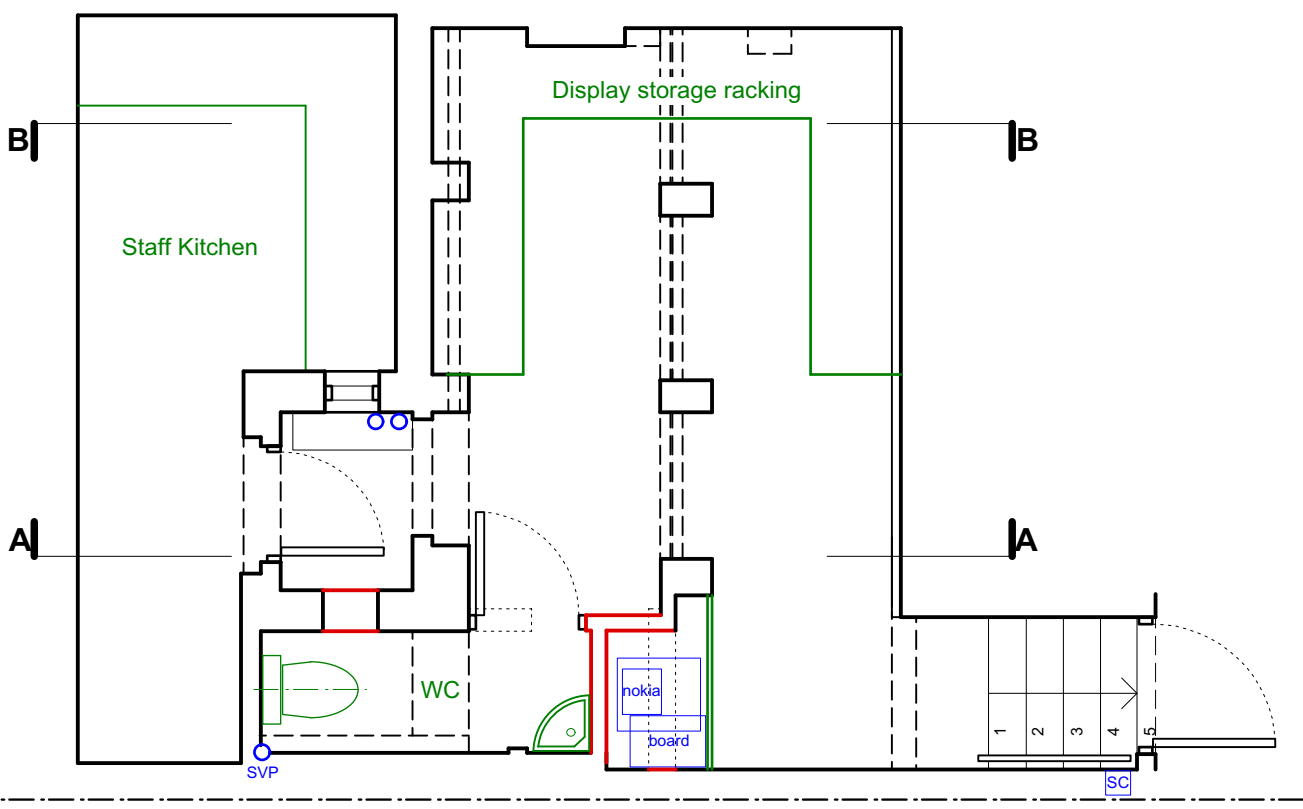

**PROPOSED BASEMENT FLOOR PLAN 1:50**

Internal Area = 26 sq.m.

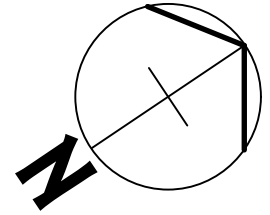
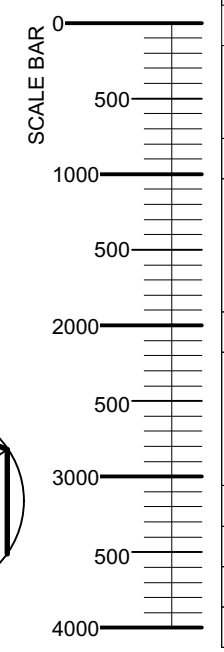

A 08.09.16		
Amended in accordance with LA 1000mm wide door 900mm high stall riser Steel frame to shop front		
REVISIONS:		
 at design 15 LITTLEHAM COURT, 278 WEST END LANE RICHMOND UPON THAMES, TW9 1JF t: 07980 290 886 e: andrew@atdesignarch.com		
CLIENT:	TANNIN & OAK	
PROJECT:	278 WEST END LANE WEST HAMPSTEAD LONDON NW6 1LG	
DRWG TITLE:	PROPOSED PLANS	
DRWN BY:	AT	SCALE: 1: 50 @ A3
DATE:	12/08/16	DRWG No.: GA/201
		REV: A