

Notes:

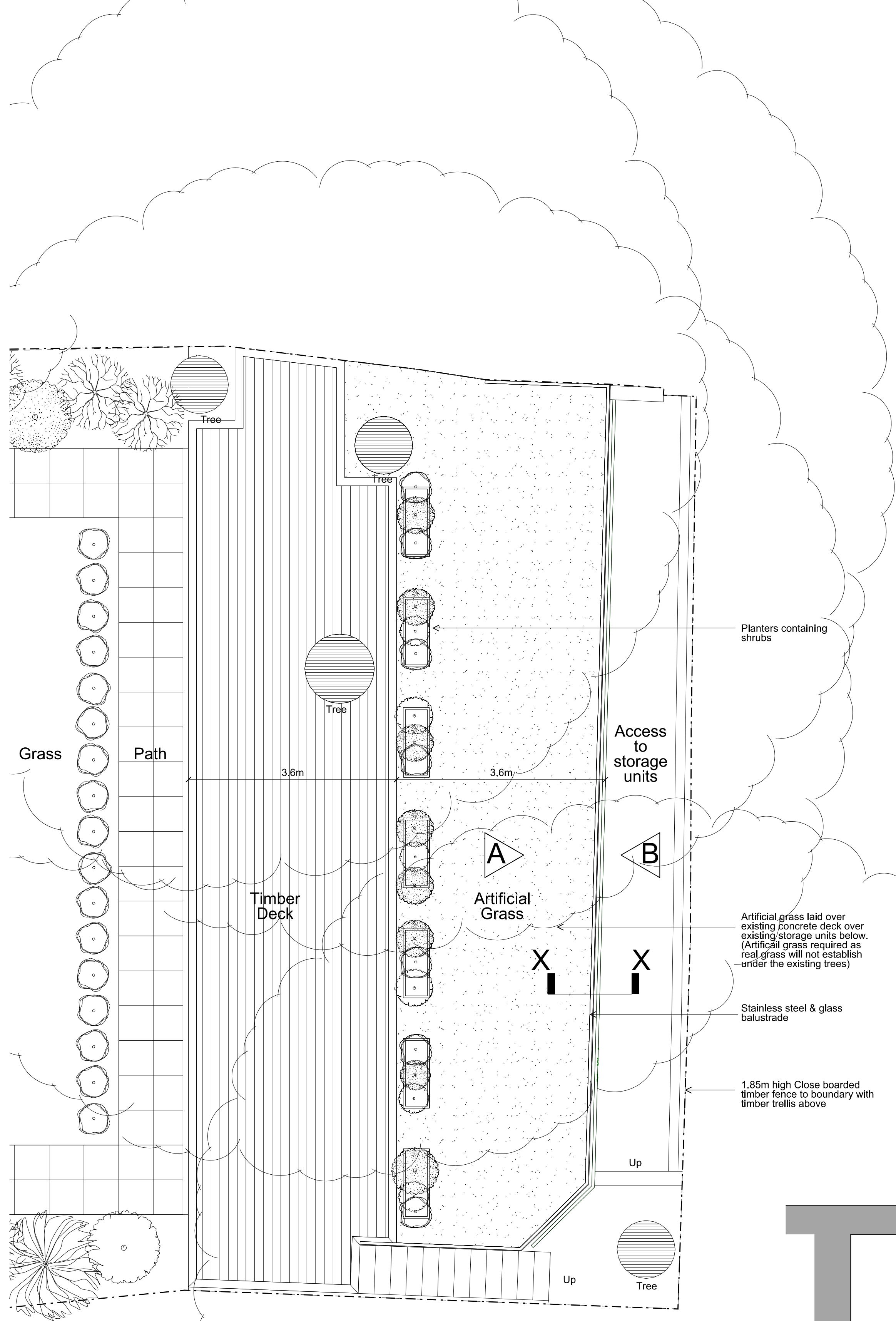

PLAN SHOWING PROPOSED LOCATION AND EXTENT OF TIMBER DECKING

0 1 2 3 4 5m
Scale 1:50 @ A1

1.5m high close boarded timber fence to boundary

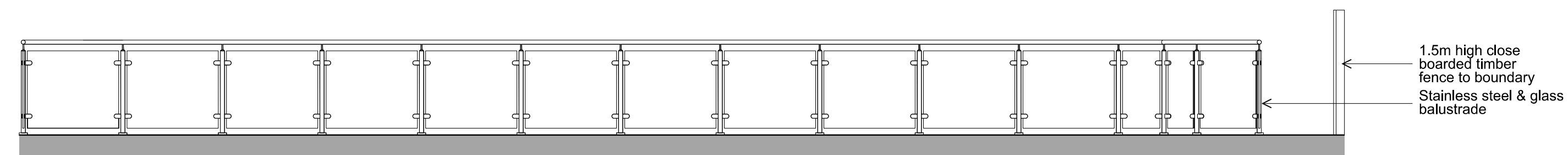

ELEVATION A

See 1:20 Elevation Below

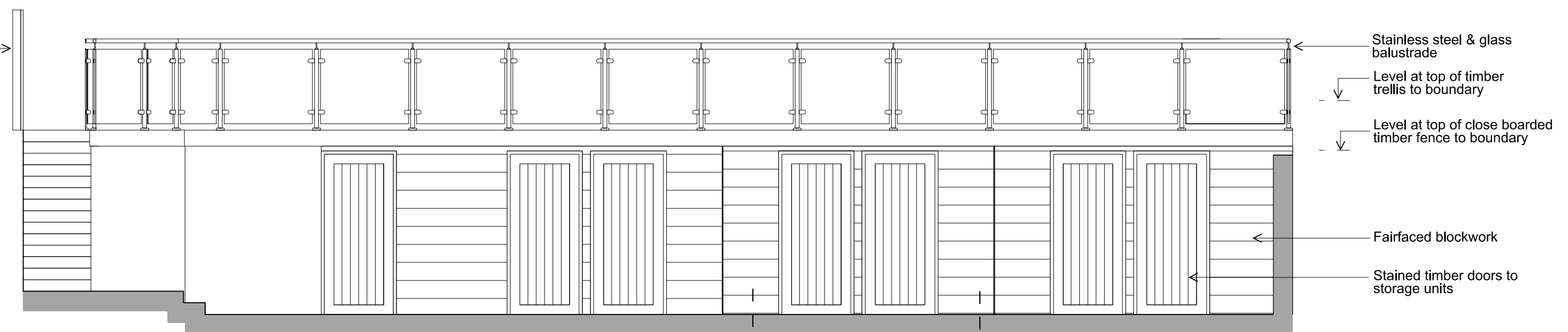

ELEVATION B

0 1 2 3 4 5m
Scale 1:50 @ A1

Artificial grass laid over existing concrete deck over existing storage units below. (Artificial grass required as real grass will not establish under the existing trees)

Stainless steel & glass balustrade

1.85m high Close boarded timber fence to boundary with timber trellis above

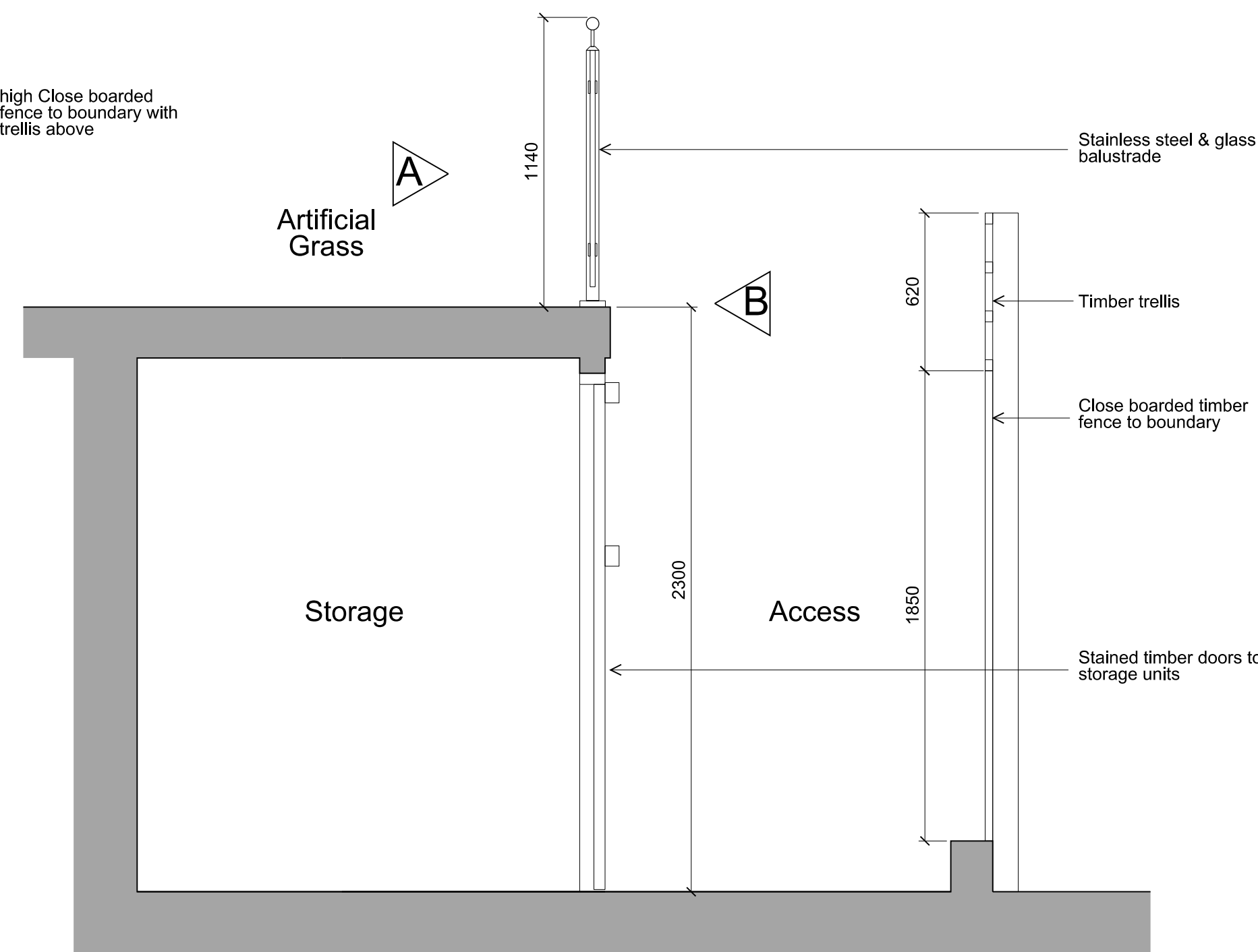

SECTION X-X

0 0.5 1 2m
Scale 1:20 @ A1

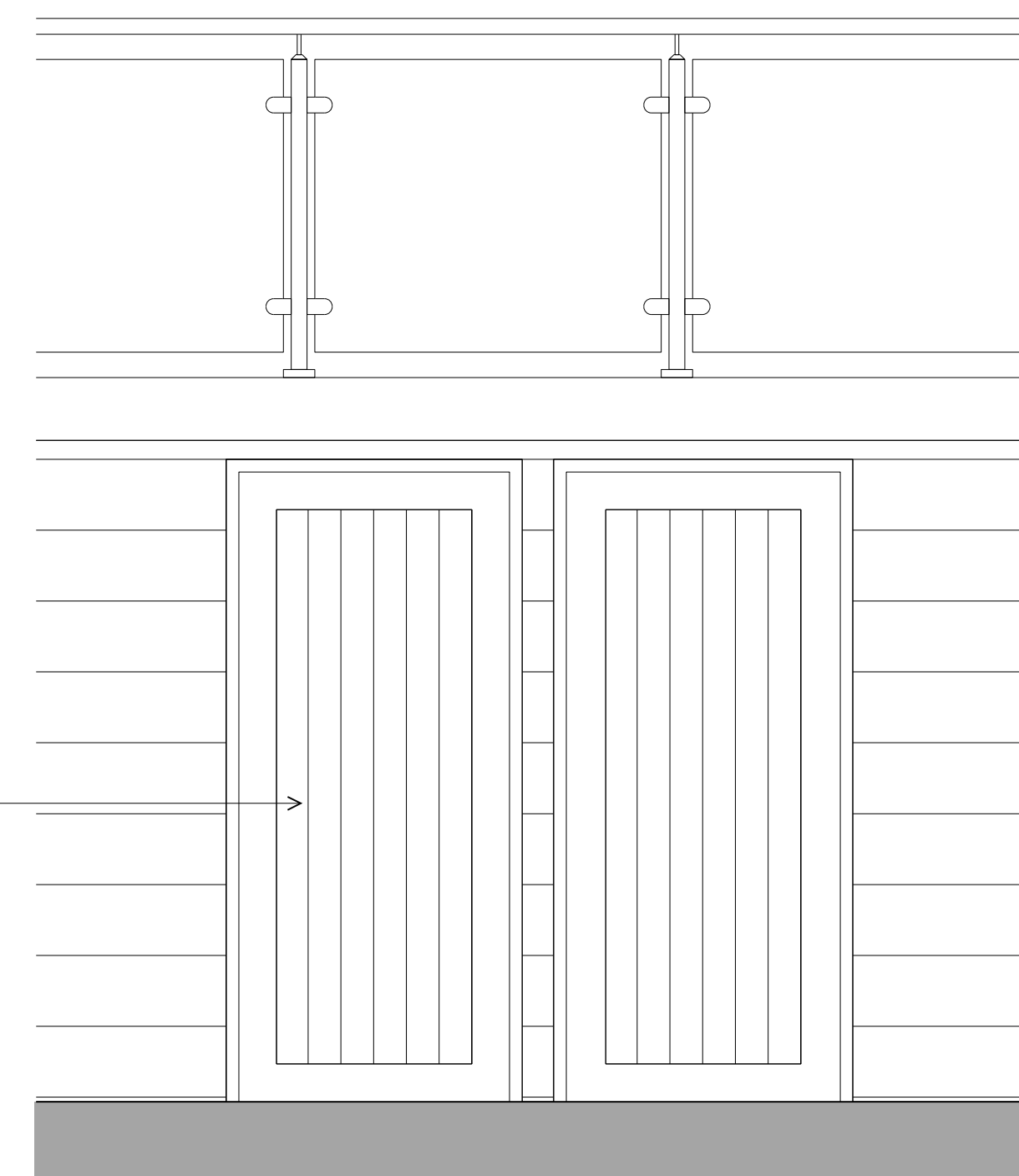

PART ELEVATION A
(See above)

Project:

Proposed Deck & Screening
to Rear Garden of
28 Lyndhurst Road,
London NW3 5PB

Title: Plans, Elevations & Section
Showing Proposed Decking

Scale: 1:50 & 1:20 @ A1

Date: May 2016

Oakley Hough.

The Barn, Stebbing Farm
Fishers Green, Stevenage,
Hertfordshire SG1 2JB

Tel: 01438 745288
Mobile: 07710 549 270
e-mail: john@oakleyhough.co.uk

Drawing Number:

889/TP/201