

- NOTES
1. THIS DRAWING IS TO BE READ IN CONJUNCTION WITH ALL RELEVANT ARCHITECT'S AND ENGINEER'S DRAWINGS AND THE SPECIFICATION.
 2. DO NOT SCALE FROM THIS DRAWING.
 3. FOR GENERAL NOTES SEE DRAWING 1636/001/100.
 4. ALL BUILDER WORKS SHOWN ON THIS DRAWING ARE INDICATIVE ONLY AND TO BE CONFIRMED WITH M&E ENGINEER.

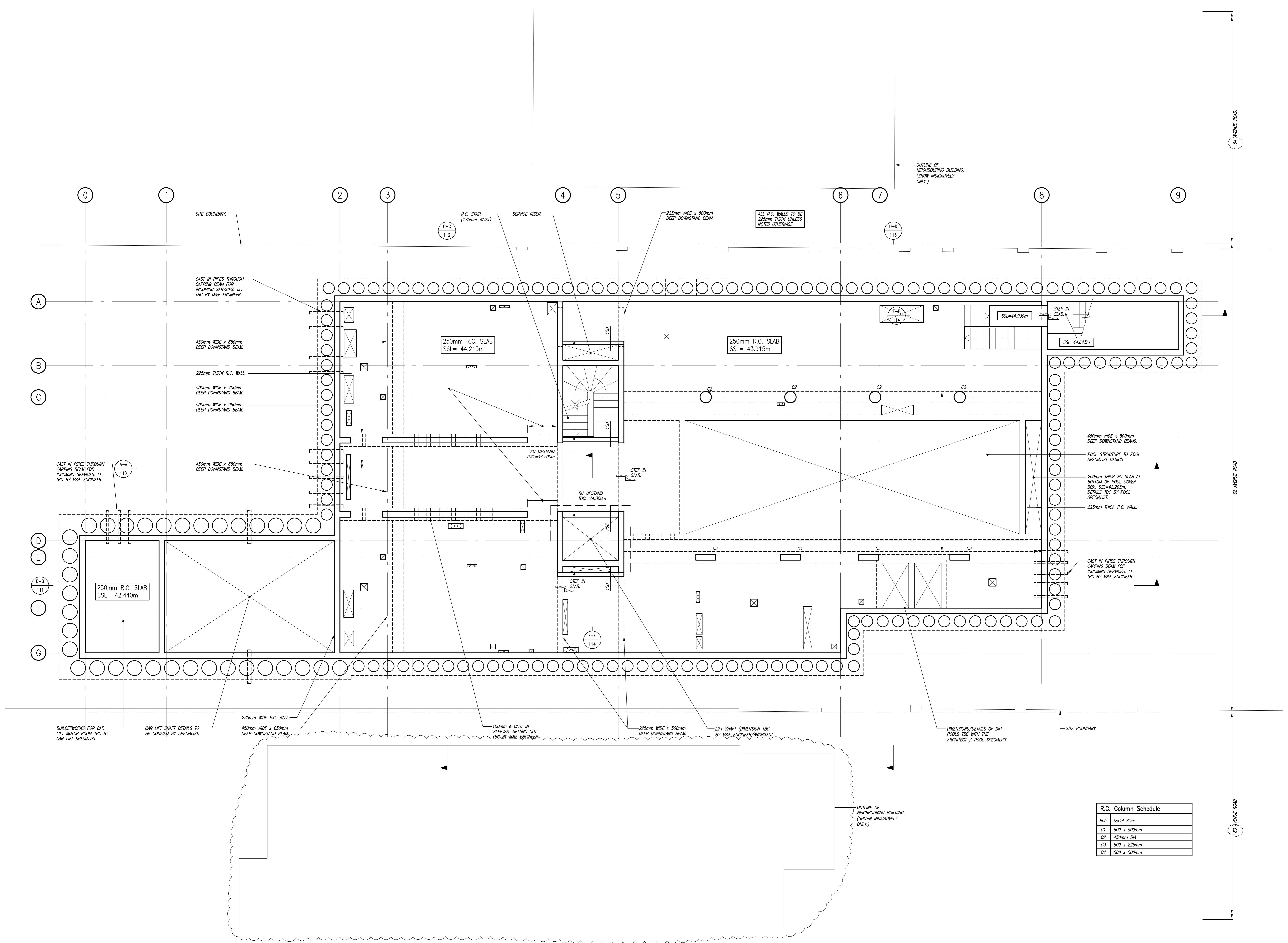

NOT FOR CONSTRUCTION

A	05.09.16	ISSUED FOR PLANNING. EXTENT OF ADJACENT PROPERTY & NOTES REVISED.	LF
	07.06.13	ISSUED FOR TENDER.	LF

62 AVENUE ROAD

PROPOSED LOWER GROUND FLOOR PLAN

Drawn	checked
KM	LF
Date	Scale (original - A1)
FEB'13	1:50

Alan Baxter

75 Cowcross Street London EC1M 6EL
 tel 020 7293 1555
 email aba@alanbaxter.co.uk
 www.alanbaxter.co.uk

Proj. no.	rev.
1636/001/101	A

R.C. Column Schedule	
Ref:	Serial Size:
C1	600 x 500mm
C2	450mm dia
C3	800 x 225mm
C4	500 x 500mm