

notes:
 This document is the property of John Rowe & Parr Architects. It is to be used only for the purposes for which it was prepared and is not to be distributed, copied, or otherwise used without the written consent of John Rowe & Parr Architects. Any unauthorised use or distribution of this document is strictly prohibited. The Client acknowledges that the drawings are prepared on the basis of information provided by the Client and that the Client is responsible for the accuracy and completeness of that information. The Client agrees to indemnify and hold John Rowe & Parr Architects harmless from and against all claims, damages, costs and expenses, including reasonable legal fees, which may be incurred by John Rowe & Parr Architects in connection with the preparation, use or distribution of this document. The Client agrees to hold John Rowe & Parr Architects harmless from and against all claims, damages, costs and expenses, including reasonable legal fees, which may be incurred by John Rowe & Parr Architects in connection with the preparation, use or distribution of this document. The Client agrees to hold John Rowe & Parr Architects harmless from and against all claims, damages, costs and expenses, including reasonable legal fees, which may be incurred by John Rowe & Parr Architects in connection with the preparation, use or distribution of this document.

revision notes:

NO	DESCRIPTION	DATE
1	ISSUED FOR PERMIT	08/26/14
2	ISSUED FOR CONSTRUCTION	08/26/14
3	REVISIONS FOR CLARITY	08/26/14

Health & Safety notes:	

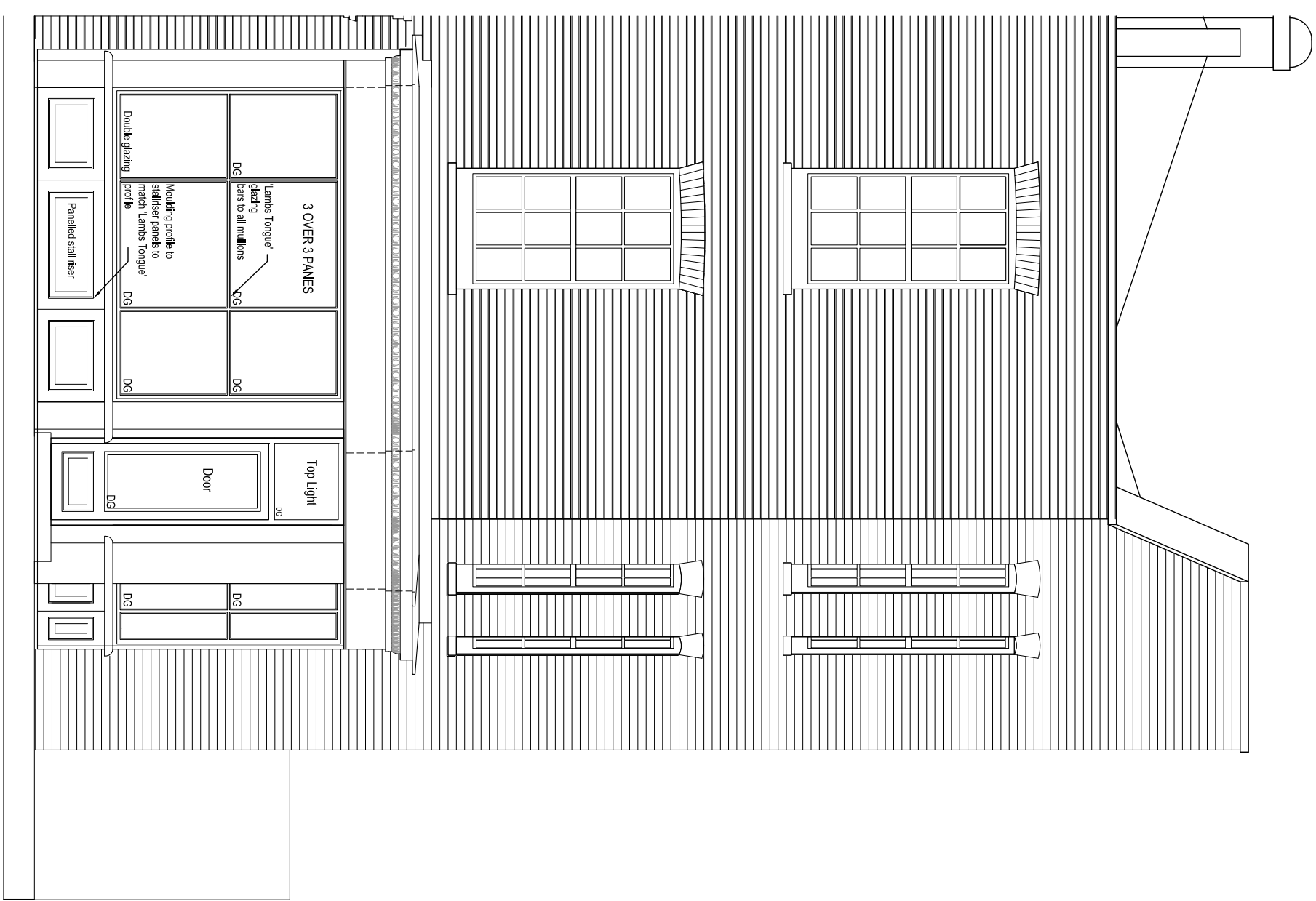

St Pancras Way Elevation - 1:50 @ A3

client:	Mr & Mrs Rowe Parr
project:	108 St. Pancras Way
title:	Shopfront - glazing
scale:	1:50 @ A3
drawn by:	WL
start date:	October 2014
checked by:	JRP
drawing number:	SPW_797_238@50
revision no:	P4
JRPA project no:	797