

KEY PLAN:

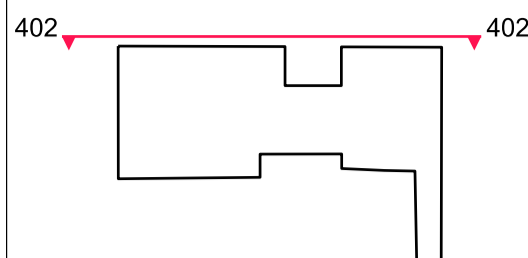

- All windows to be replaced by similar double glazed windows  
 - All existing white glazed brick to be replaced or washed.

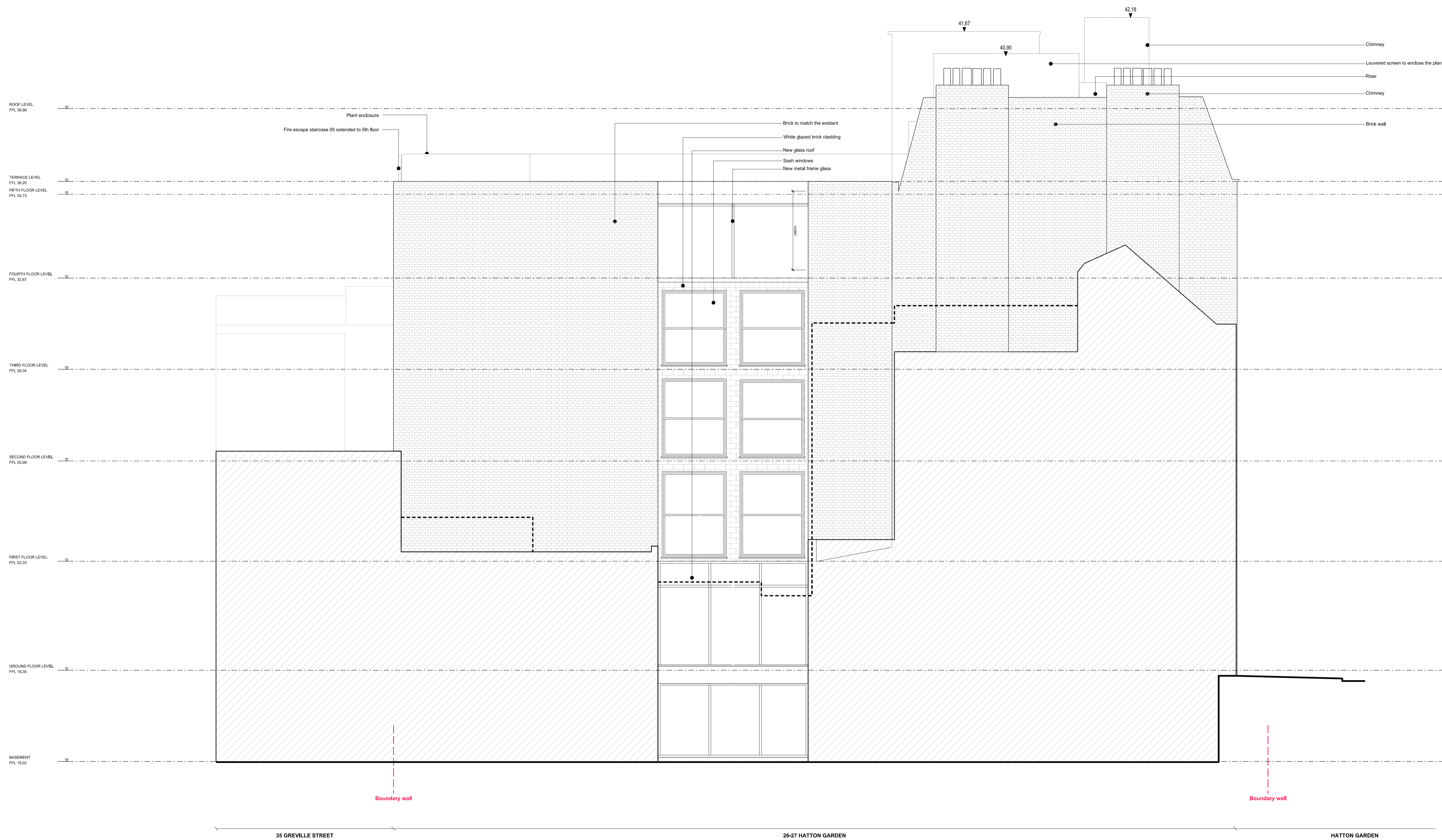

REV.	DATE	DESCRIPTION	REV.	DATE	DESCRIPTION
-	30.03.2016	ISSUE FOR PLANNING APPLICATION			
A	09.08.2016	AFFORDABLE, JEWELLERY SPACE & REAR FIRE ESCAPE STAIRCASE EXTENDED TO 5th FLOOR			

**NOTES:**

1. ALL DIMENSIONS IN MM
2. THIS DRAWING IS TO BE READ IN CONJUNCTION WITH ALL RELEVANT CONTRACT DOCUMENTS
3. THIS DRAWING IS TO BE READ IN CONJUNCTION WITH ALL ENGINEER'S DRAWINGS
4. DO NOT SCALE FROM THIS DRAWING
5. REPORT ANY ERRORS, CONTRADICTIONS, AND OMISSIONS TO THE ARCHITECT AS SOON AS POSSIBLE

**KEY:**

**Ben Adams Architects**

Third Floor  
 77 Southwark Street  
 London SE1 0JF

T 020 7633 0000  
 benadams@benadamsarchitects.co.uk  
 info@benadamsarchitects.co.uk

**DRAWING NAME:** PROPOSED INTERNAL NORTH WEST ELEVATION

**PROJECT NAME:** MINERVA HOUSE

**JOB NO:** 15-035

**SCALE:** 1:50 @ A0

**STATUS:** PLANNING APPLICATION

**DRAWING NO:** **P402/A**