

KEY PLAN:

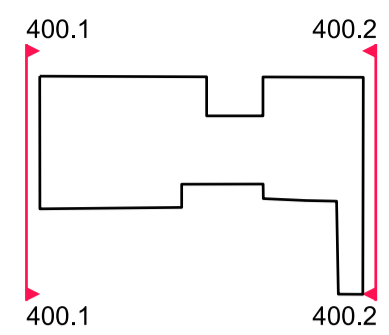

- All windows to be replaced by similar double glazed windows  
 - All existing white glazed brick to be replaced or washed.

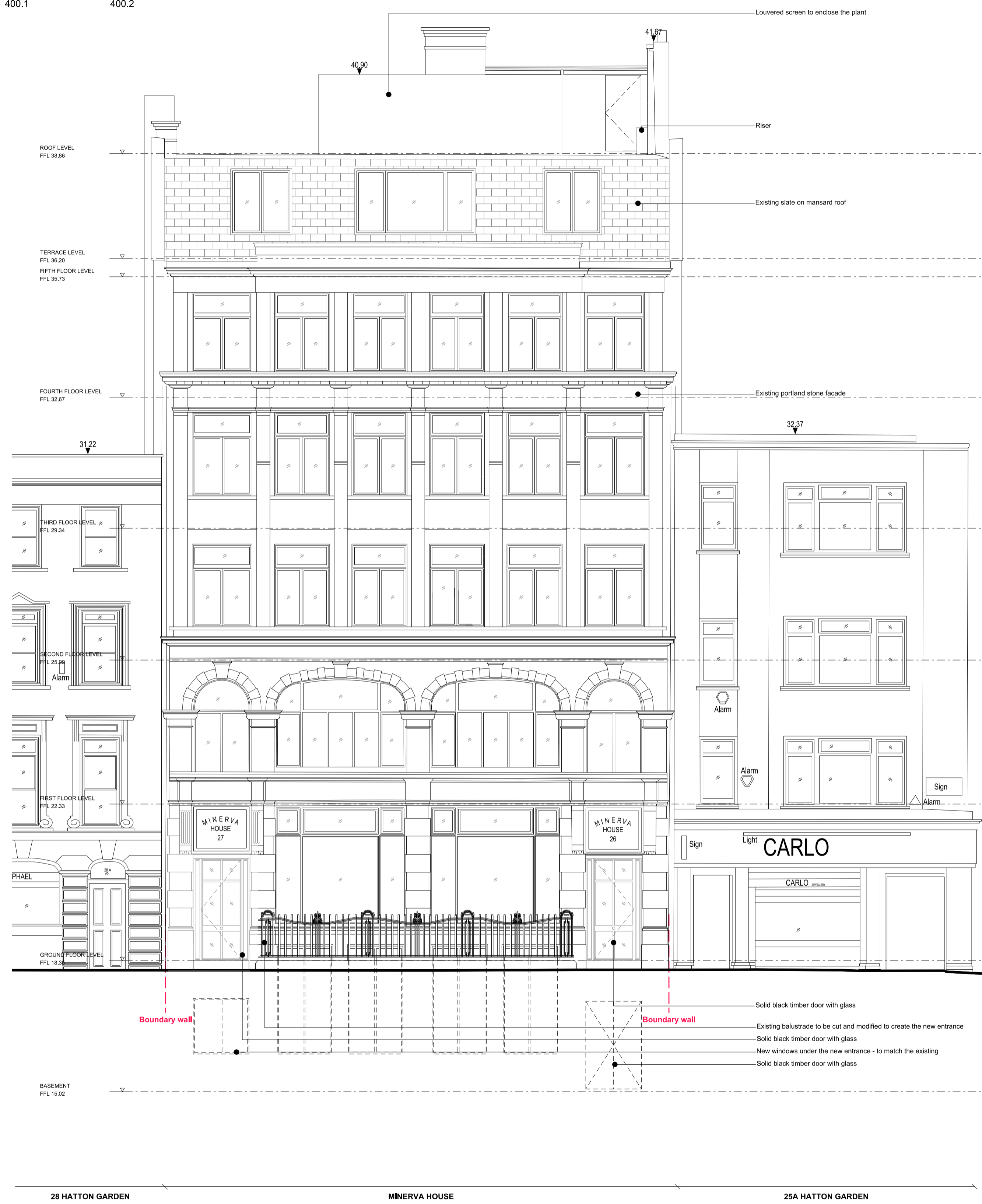

400.1 PROPOSED SOUTH WEST ELEVATION

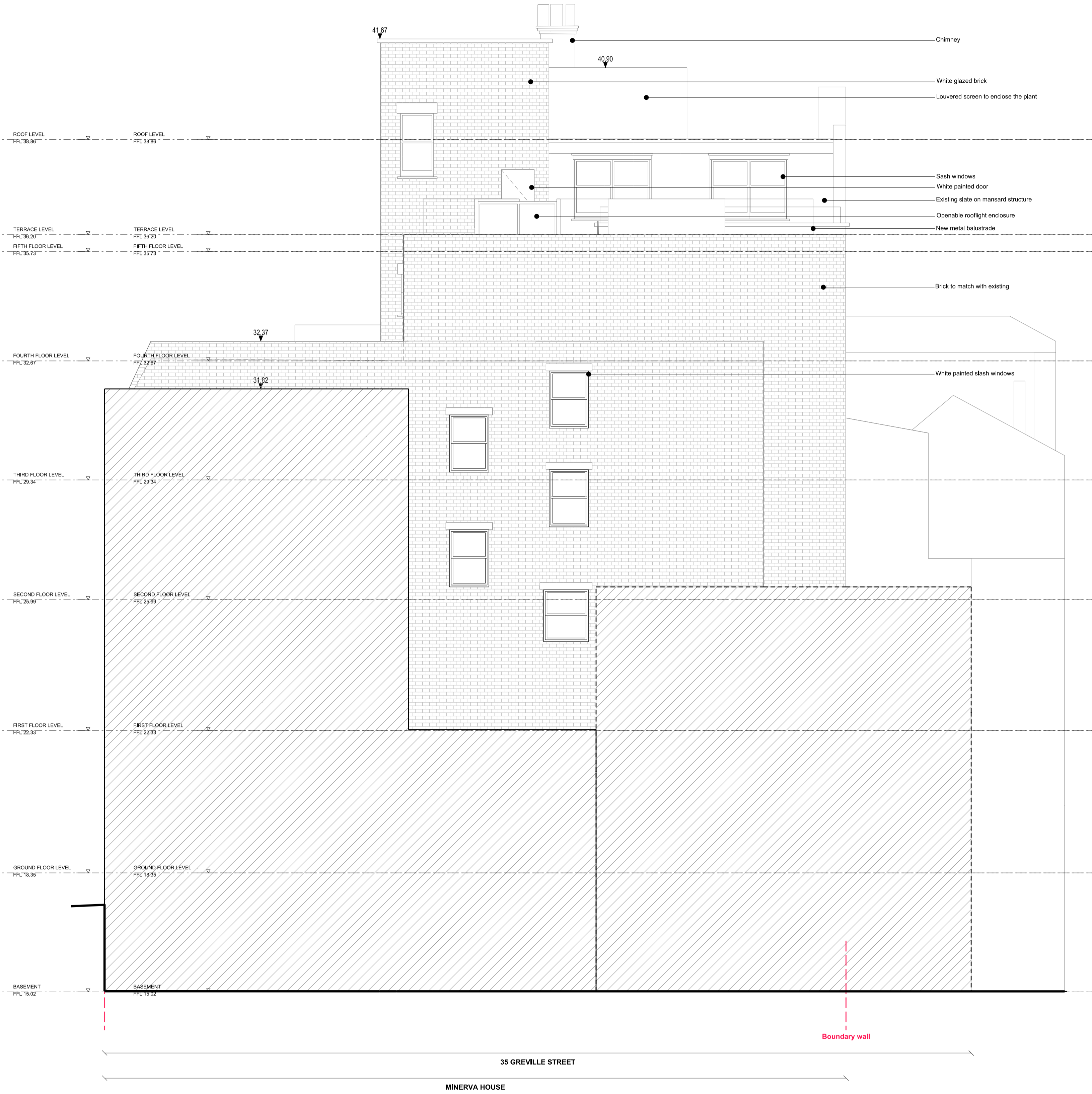

400.2 PROPOSED INTERNAL NORTH EAST ELEVATION

REV.	DATE	DESCRIPTION	REV.	DATE	DESCRIPTION
-	30.03.2016	ISSUE FOR PLANNING APPLICATION			
A	09.08.2016	AFFORDABLE JEWELLERY SPACE & REAR FIRE ESCAPE STAIRCASE EXTENDED TO 5th FLOOR			

NOTES:  
 1. ALL DIMENSIONS IN MM  
 2. THIS DRAWING IS TO BE READ IN CONJUNCTION WITH ALL RELEVANT CONTRACT DOCUMENTS  
 3. THIS DRAWING IS TO BE READ IN CONJUNCTION WITH ALL ENGINEER'S DRAWINGS  
 4. DO NOT SCALE FROM THIS DRAWING  
 5. REPORT ANY ERRORS, CONTRADICTIONS, AND OMISSIONS TO THE ARCHITECT AS SOON AS POSSIBLE

KEY:

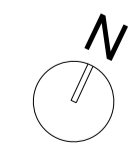

**Ben Adams Architects**

Third Floor  
 77 Southwark Street  
 London SE1 0JF

T 020 7633 0000  
 benadams@architects.co.uk  
 info@benadamsarchitects.co.uk

**JOB NO:** 15-035  
**SCALE:** 1:50 @ A0  
**STATUS:** PLANNING APPLICATION

**DRAWING NAME:** PROPOSED SOUTH WEST AND INTERNAL NORTH EAST ELEVATIONS

**PROJECT NAME:** MINERVA HOUSE

**DRAWING NO:** P400/A