

KEY PLAN:

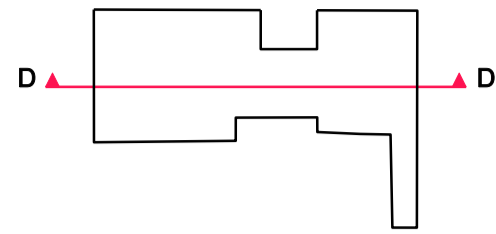

- All windows to be replaced by similar double glazed windows
 - All existing white glazed brick to be replaced or washed.

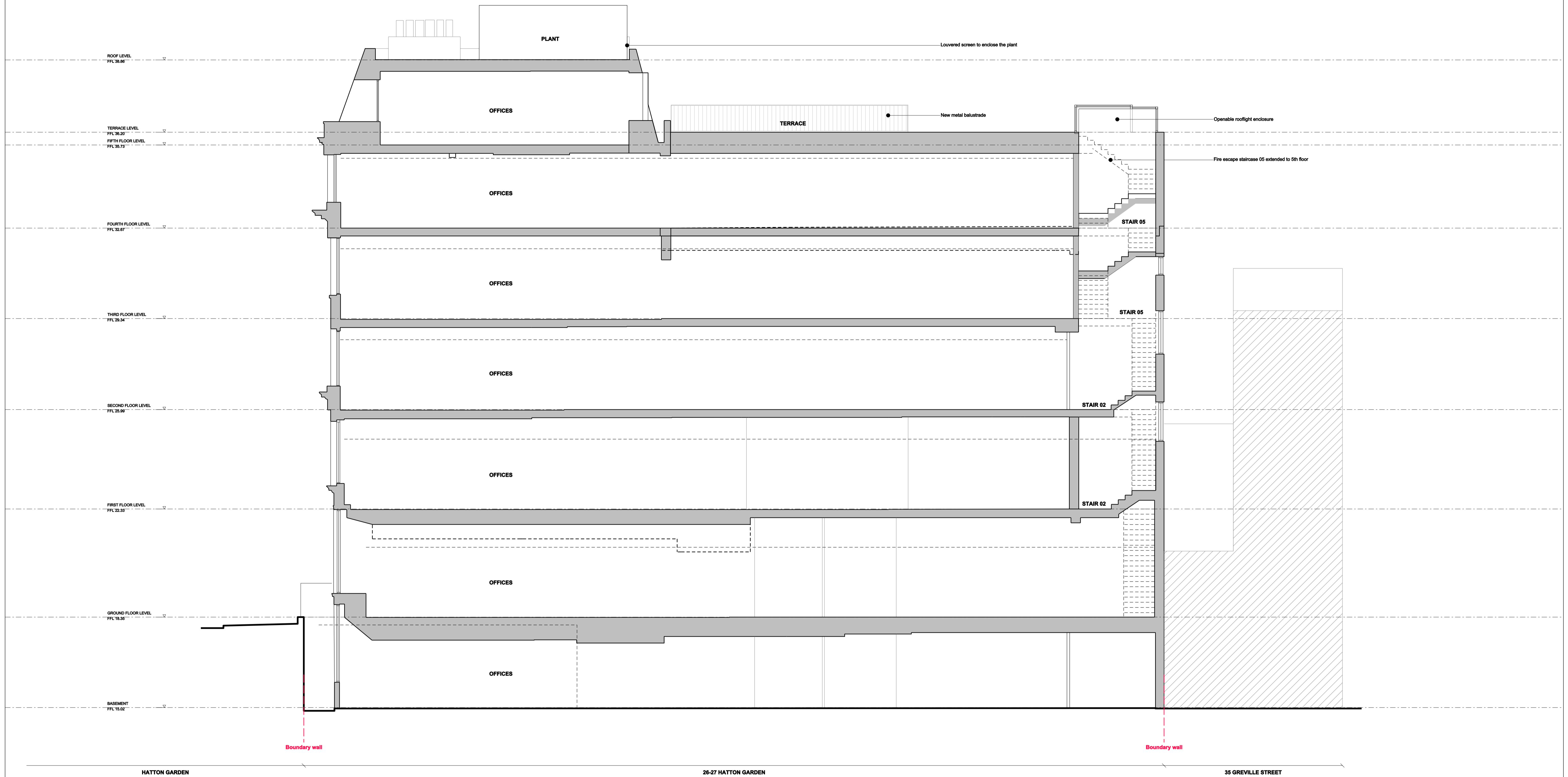

REV.	DATE	DESCRIPTION	REV.	DATE	DESCRIPTION
-	30.03.2016	ISSUE FOR PLANNING APPLICATION			
A	09.08.2016	AFFORDABLE JEWELLERY SPACE & REAR FIRE ESCAPE STAIRCASE EXTENDED TO 5th FLOOR			

NOTES:

- ALL DIMENSIONS IN MM
- THIS DRAWING IS TO BE READ IN CONJUNCTION WITH ALL RELEVANT CONTRACT DOCUMENTS
- THIS DRAWING IS TO BE READ IN CONJUNCTION WITH ALL ENGINEER'S DRAWINGS
- DO NOT SCALE FROM THIS DRAWING
- REPORT ANY ERRORS, CONTRADICTIONS, AND OMISSIONS TO THE ARCHITECT AS SOON AS POSSIBLE

KEY:

Ben Adams Architects

Third Floor
95 Southwark Street
London SE1 0UP

T 020 7633 0000
ben@benadamsarchitects.co.uk
info@benadamsarchitects.co.uk

DRAWING NAME: PROPOSED LONGITUDINAL SECTION

PROJECT NAME: MINERVA HOUSE

DRAWING NO: P500/A

JOB NO: 15-035

SCALE: 1:50 @ A0

STATUS: PLANNING APPLICATION