

KEY PLAN:

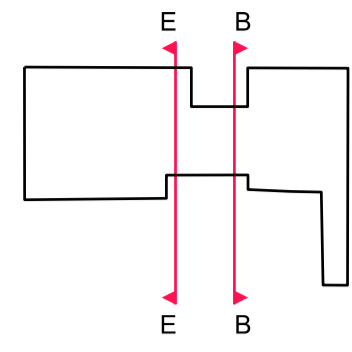

- All windows to be replaced by similar double glazed windows
 - All existing white glazed brick to be replaced or washed.

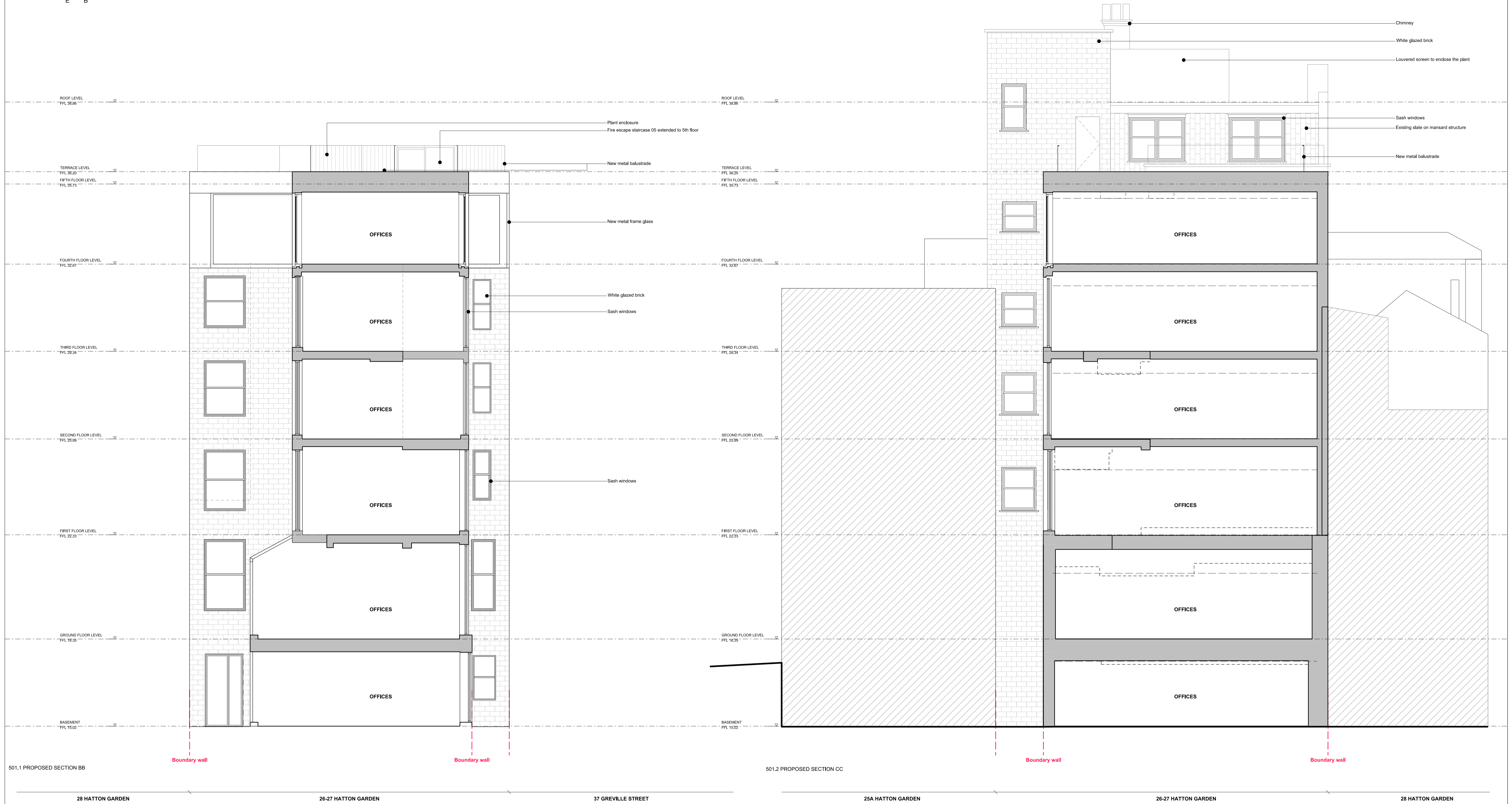

501.1 PROPOSED SECTION BB
 501.2 PROPOSED SECTION CC

28 HATTON GARDEN 26-27 HATTON GARDEN 37 GREVILLE STREET 25A HATTON GARDEN 26-27 HATTON GARDEN 28 HATTON GARDEN

REV.	DATE	DESCRIPTION	REV.	DATE	DESCRIPTION
-	30.03.2016	ISSUE FOR PLANNING APPLICATION			
A	09.08.2016	AFFORDABLE JEWELLERY SPACE & REAR FIRE ESCAPE STAIRCASE EXTENDED TO 5th FLOOR			

NOTES:

- ALL DIMENSIONS IN MM
- THIS DRAWING IS TO BE READ IN CONJUNCTION WITH ALL RELEVANT CONTRACT DOCUMENTS
- THIS DRAWING IS TO BE READ IN CONJUNCTION WITH ALL ENGINEER'S DRAWINGS
- DO NOT SCALE FROM THIS DRAWING
- REPORT ANY ERRORS, CONTRADICTIONS, AND OMISSIONS TO THE ARCHITECT AS SOON AS POSSIBLE

KEY:

NEW SLAB TO BE BUILT

SCALE: 1:50 @ A0

0 1 2 4 10m

Ben Adams Architects

Third Floor
 77 Southwark Street
 London SE1 0JF

T: 020 7633 0000
 benadams@architects.co.uk
 info@benadamsarchitects.co.uk

DRAWING NAME: PROPOSED TRANSVERSAL SECTIONS

PROJECT NAME: MINERVA HOUSE

DRAWING NO: P501/A

STATUS: PLANNING APPLICATION