

| No. | Date | Revision Notes |
|-----|------|----------------|
|-----|------|----------------|

## EXISTING WALLS

PROPOSED WALLS

## PLANNING

Stiff + Trevillion

Stiff + Trevillion Architects Ltd  
16 Woodfield Road  
London W9 2BE

T +44(0)20 8960 5550  
F +44(0)20 8969 8668  
mail@stiffandtrevillion.com  
www.stiffandtrevillion.com

Project 26 LYNDHURST ROAD  
LONDON NW3

Drawing **PROPOSED PLANS**  
**LOWER GROUND**

|            |            |          |
|------------|------------|----------|
| Project No | Drawing No | Revision |
| 4023       | 100P       |          |

|       |                         |      |            |         |
|-------|-------------------------|------|------------|---------|
| Scale | 1:50 @ A1<br>1:100 @ A3 | Date | April 2016 | Revised |
|-------|-------------------------|------|------------|---------|

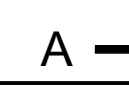

PROPOSED FIRST FLOOR

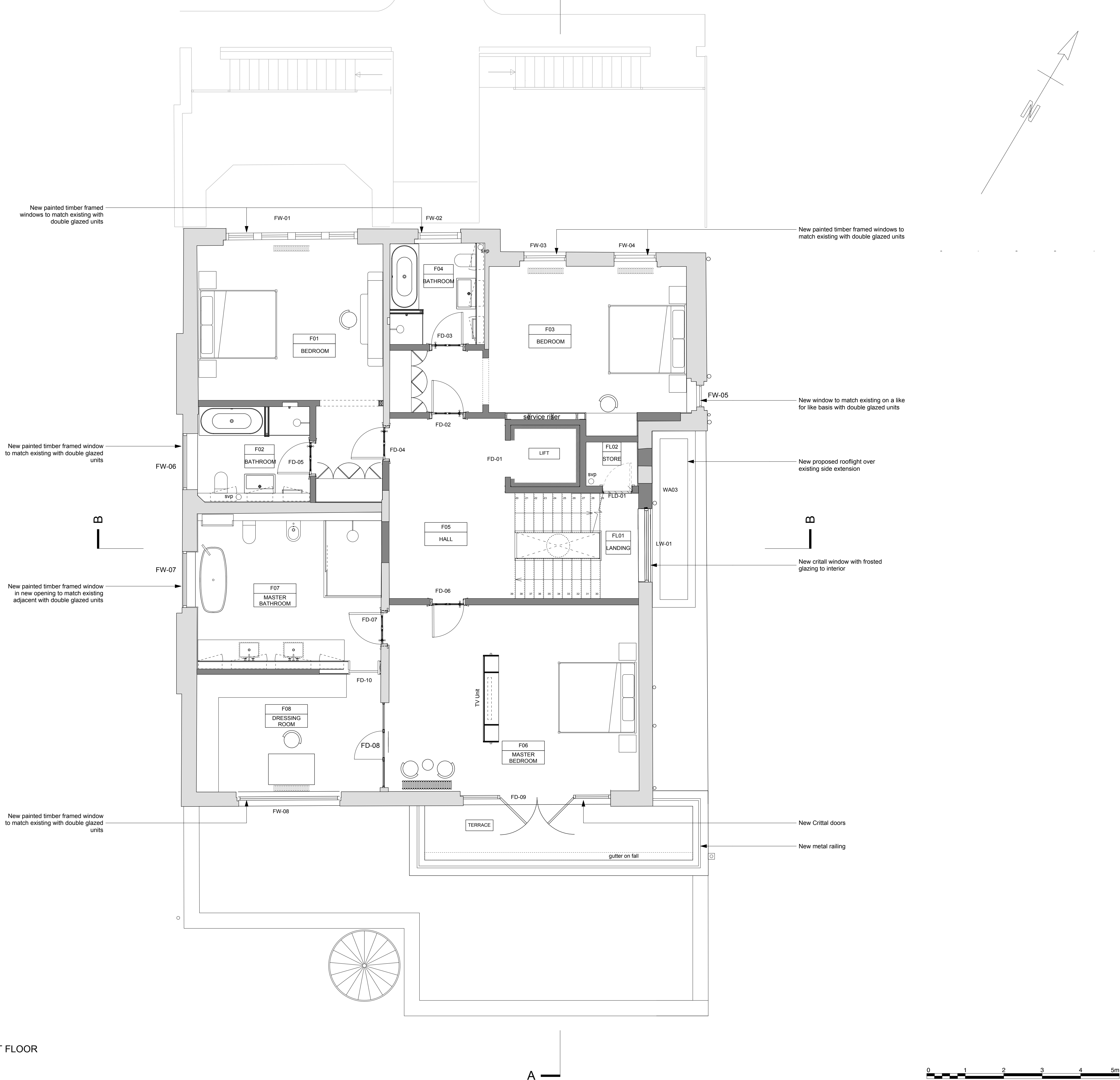

GENERAL NOTES:  
Do not scale from this drawing.  
Check drawing on receipt and immediately report any discrepancies to the Architect.  
Verify all dimensions and levels on site prior to construction.  
The contents of this drawing are Stiff + Trevillion Architects LLP copyright and shall not be re-used without their written permission.

| No. | Date | Revision Notes |
|-----|------|----------------|
|-----|------|----------------|

|  |                |
|--|----------------|
|  | EXISTING WALLS |
|  | PROPOSED WALLS |

PLANNING

Stiff + Trevillion

Stiff + Trevillion Architects Ltd  
16 Woodfield Road  
London W9 2BE

T +44(0)20 8960 5550  
F +44(0)20 8969 8668  
mail@stiffandtrevillion.com  
www.stiffandtrevillion.com

|         |                                 |
|---------|---------------------------------|
| Project | 26 LYNDHURST ROAD<br>LONDON NW3 |
|---------|---------------------------------|

|         |                               |
|---------|-------------------------------|
| Drawing | PROPOSED PLANS<br>FIRST FLOOR |
|---------|-------------------------------|

|            |      |            |      |          |  |
|------------|------|------------|------|----------|--|
| Project No | 4023 | Drawing No | 102P | Revision |  |
|------------|------|------------|------|----------|--|

|       |                         |      |            |         |   |
|-------|-------------------------|------|------------|---------|---|
| Scale | 1:50 @ A1<br>1:100 @ A3 | Date | April 2016 | Revised | - |
|-------|-------------------------|------|------------|---------|---|



PROPOSED SECOND FLOOR

GENERAL NOTES:  
Do not scale from this drawing.  
Check drawing on receipt and immediately report any discrepancies to the Architect.  
Verify all dimensions and levels on site prior to construction.  
The contents of this drawing are Stiff + Trevillion Architects LLP copyright and shall not be re-used without their written permission.

| No. | Date | Revision Notes |
|-----|------|----------------|
|-----|------|----------------|

EXISTING WALLS

PROPOSED WALLS

PLANNING

Stiff + Trevillion

Stiff + Trevillion Architects Ltd  
16 Woodfield Road  
London W9 2BE  
  
T +44(0)20 8960 5550  
F +44(0)20 8969 8668  
mail@stiffandtrevillion.com  
www.stiffandtrevillion.com

Project

26 LYNDHURST ROAD  
LONDON NW3

Drawing

PROPOSED PLANS  
SECOND FLOORS

|            |                         |                              |
|------------|-------------------------|------------------------------|
| Project No | Drawing No              | Revision                     |
| 4023       | 103P                    |                              |
| Scale      | 1:50 @ A1<br>1:100 @ A3 | Date April 2016<br>Revised - |

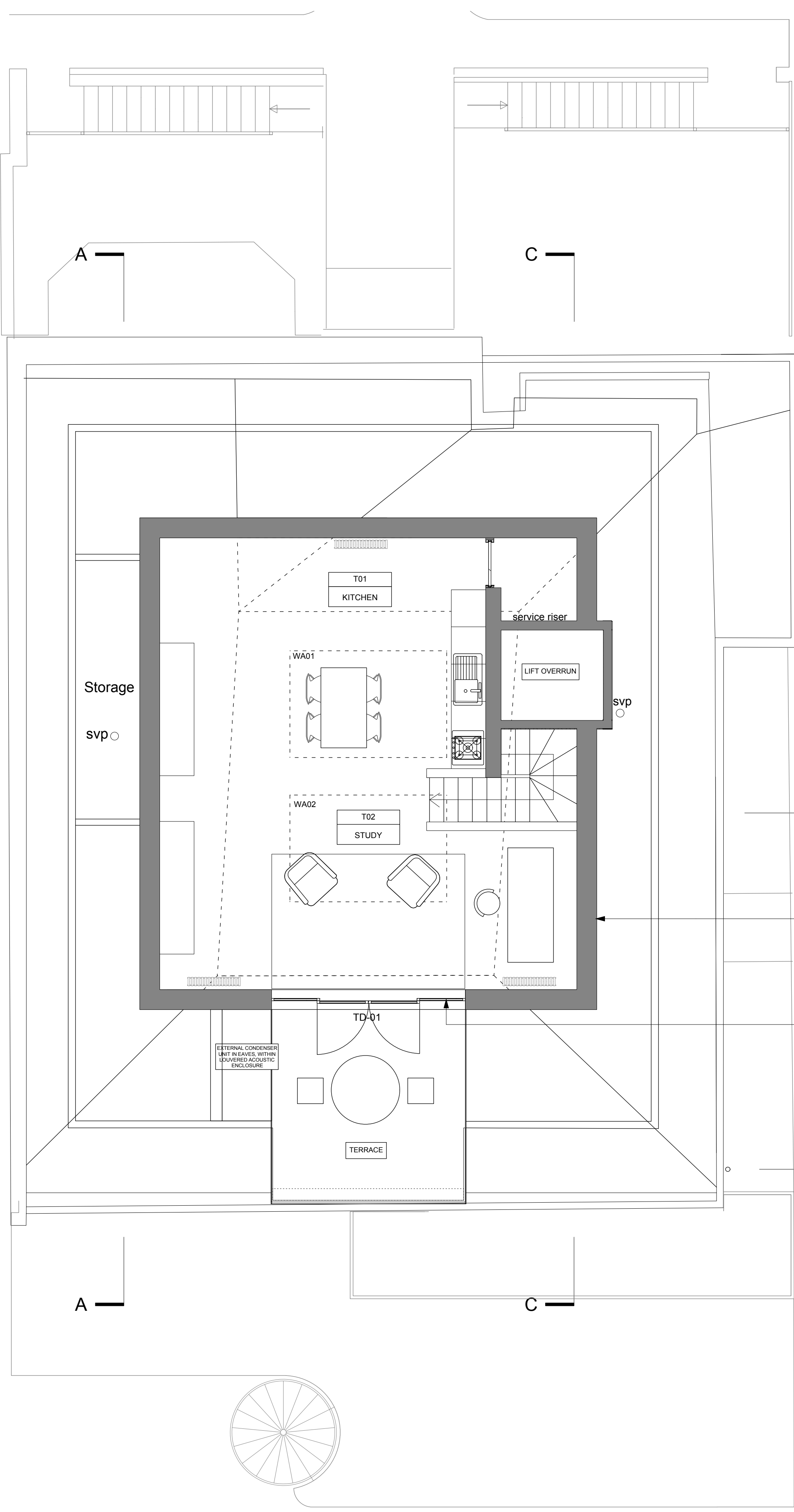

PROPOSED THIRD FLOOR

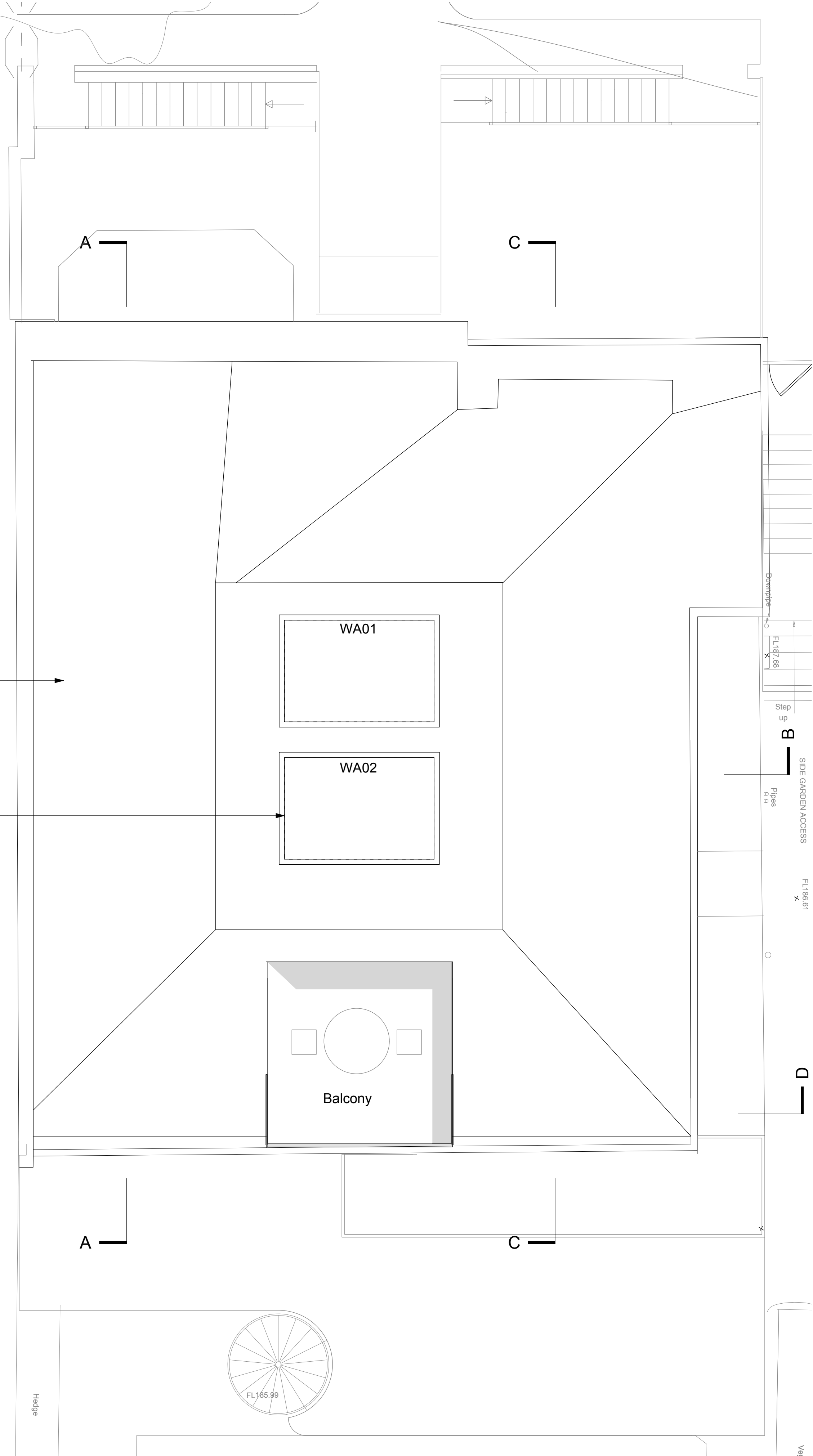

PROPOSED ROOF

- New roof with tile finish to match existing
- Rooflights as approved application 2015/2548/P
- New attic roof construction as approved application 2015/2548/P
- New doors to terrace as approved application 2015/2548/P



GENERAL NOTES:  
Do not scale from this drawing.  
Check drawing on receipt and immediately report any discrepancies to the Architect.  
Verify all dimensions and levels on site prior to construction.  
The contents of this drawing are  
Stiff + Trevillion Architects LLP copyright  
and shall not be re-used without their written permission.

| No. | Date | Revision Notes |
|-----|------|----------------|
|-----|------|----------------|

- EXISTING WALLS
- PROPOSED WALLS

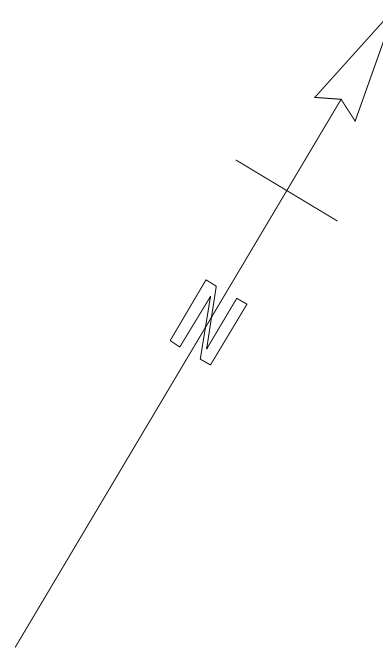

PLANNING

Stiff + Trevillion

Stiff + Trevillion Architects Ltd  
16 Woodfield Road  
London W9 2BE

T +44(0)20 8960 5550  
F +44(0)20 8969 8668  
mail@stiffandtrevillion.com  
www.stiffandtrevillion.com

Project 26 LYNTHURST ROAD  
LONDON NW3

Drawing PROPOSED PLANS  
THIRD FLOOR + ROOF

|            |            |          |
|------------|------------|----------|
| Project No | Drawing No | Revision |
| 4023       | 104P       |          |

|                         |            |         |
|-------------------------|------------|---------|
| Scale                   | Date       | Revised |
| 1:50 @ A1<br>1:100 @ A3 | April 2016 | -       |