

Regulatory Reform (Fire Safety) Order 2005: In producing this building design drawing, the attention of the client is drawn to the legal requirements of the building owners/occupiers to also carry out a site specific written Fire Risk Assessment of a commercial premises.

All dimensions to be derived from site measurement and agreed with contractors and sub contractors before proceeding to manufacture. Figured dimensions are for reference only. Any discrepancy between figured dimensions and actual dimensions are to be reported immediately to the designer and confirmation sought before proceeding.

The Contractor shall effect a site survey from which 1:20 scale layout plans and full size rod details shall be produced using information provided on the drawings & any supplementary information issued for this project. The layout plans and joinery rods shall be submitted for inspection.

To be read in conjunction with any specification or manual & as part of a full set of drawings for this project - refer to Project Manager if you do not have a full set of information.

Contractors must verify all dimensions on site before any works are commenced. This drawing remains the property of design alliance limited. And may not be reproduced in any way without prior consent. IF IN DOUBT ASK.

Revisions:
A 18-08-2016 Annotations amended SDB

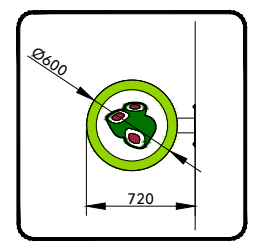
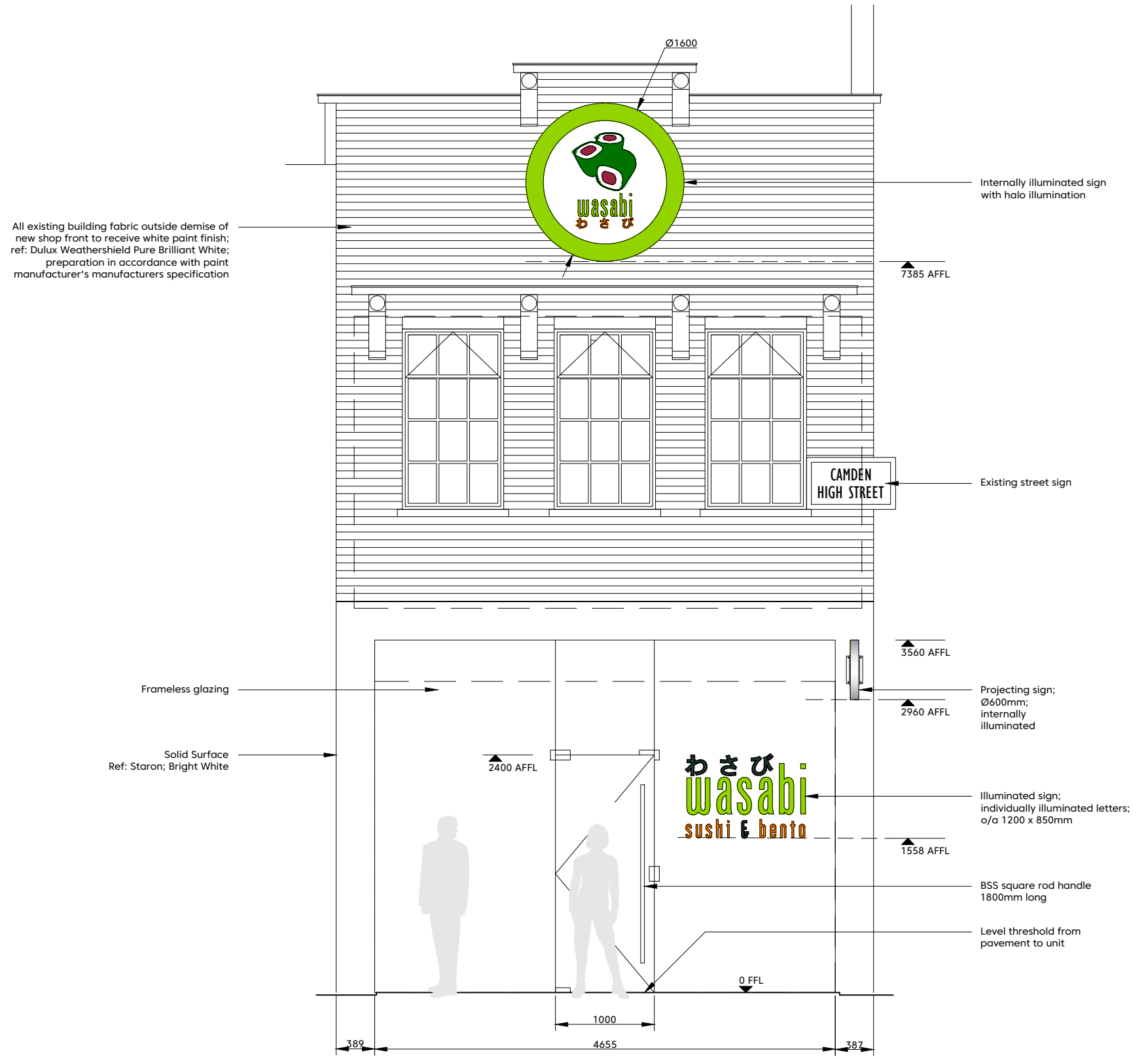

2 Projecting Sign
Scale: 1:50@A3 (1:100@A1)

1 Shop Front Elevation
Scale: 1:50@A3 (1:100@A1)



Project: 185 High Street
Camden
NW1 7JY

Drawing: Proposed Shop Front

Scale: 1:50@A3 (1:25@A1)
0 1 2m

Drawn: SB Checked: -

Status
For Planning

Dwg.No: DA2631-704 Date: 18-08-2016