

Key Plan

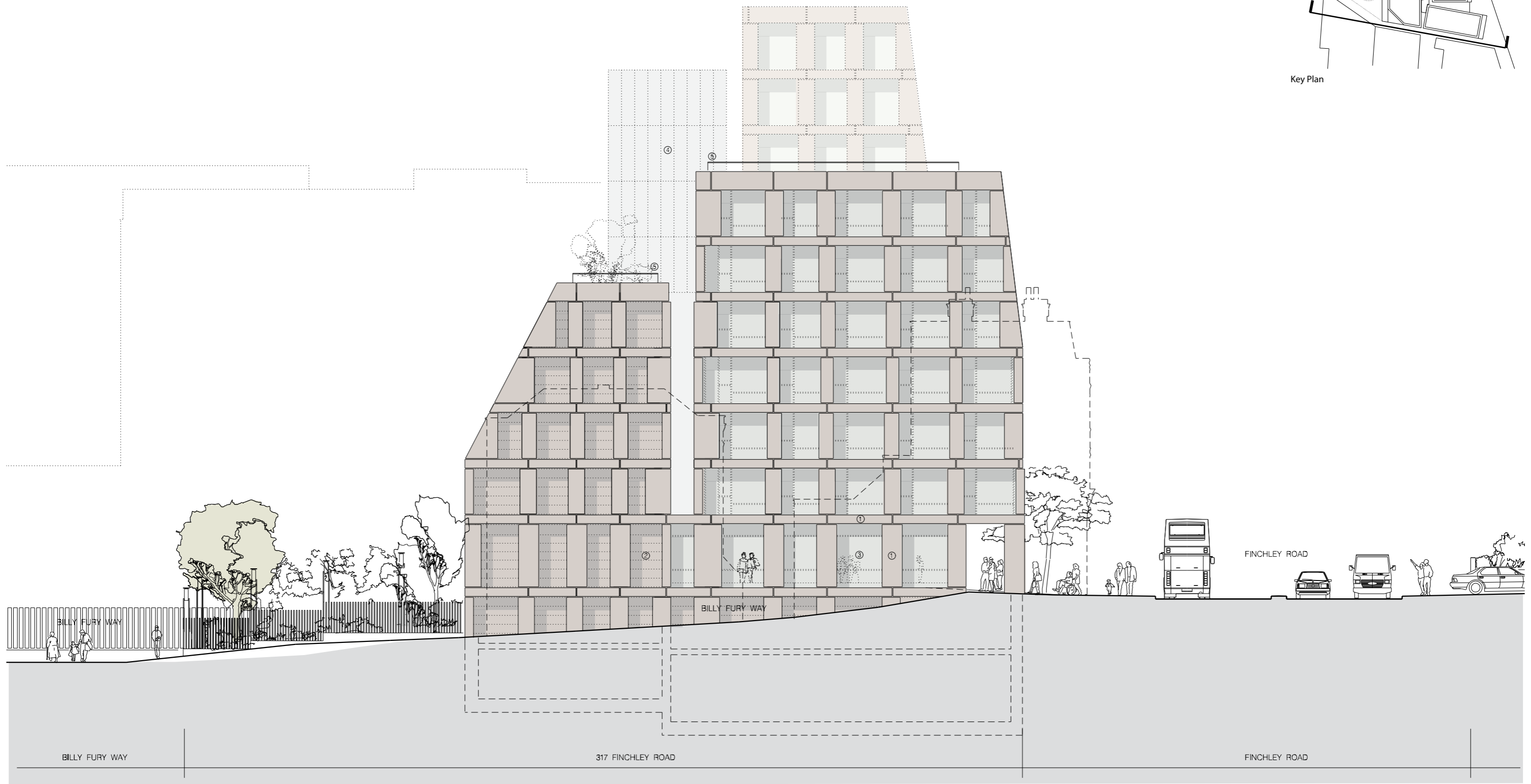

PROPOSED MATERIALS KEY

①	RED STRUCTURAL STONE COLUMNS AND LINTELS
②	RED STONE WALLING TO MATCH STRUCTURAL STONE ELEMENTS
③	PATINATED BRASS FRAMED GLAZING
④	GLASS RAINSCREEN TO STAIR CORE, FRAMELESS ETCHED GLASS PANELS
⑤	PATINATED BRASS HANDRAIL TO ROOF TERRACE

REVISION:	PURPOSE:	DATE:
H	ISSUE FOR PLANNING APPROVAL SCALE BAR ADDED	04.07.16

Notes:

- Contractors are not to directly scale off this drawing. Dimensions should be obtained from the Engineer or Architect, site checked and any discrepancy between drawings reported.
- The design and these drawings are the sole copyright of Amin Taha Architects, 15 Clerkenwell Close, London EC1R 0AA, T. 020 7253 9444 F. 020 7253 9455.

Purpose of Issue:

I=Information, C=Comment, P=Planning, T=Tender, S=Construction

AMIN TAHA ARCHITECTS LTD
 12-13 Clerkenwell Green London EC1R 0QJ
 T. 020 7253 9444 E. studio@amintaha.co.uk

CLIENT: 317 Finchley Road Ltd
 PROJECT: 317 Finchley Road London NW3 6EP

DWG TITLE: Proposed South Elevation			
REVISION: H	DATE: MAY 2016	SCALE: ① A1 1:100	② A3 1:200
DWG No: 240-603	PURPOSE OF ISSUE: P	DR: RC	CB: AT