

1 PROPOSED PLAN - PLANT LEVEL
SCALE: 1 : 100

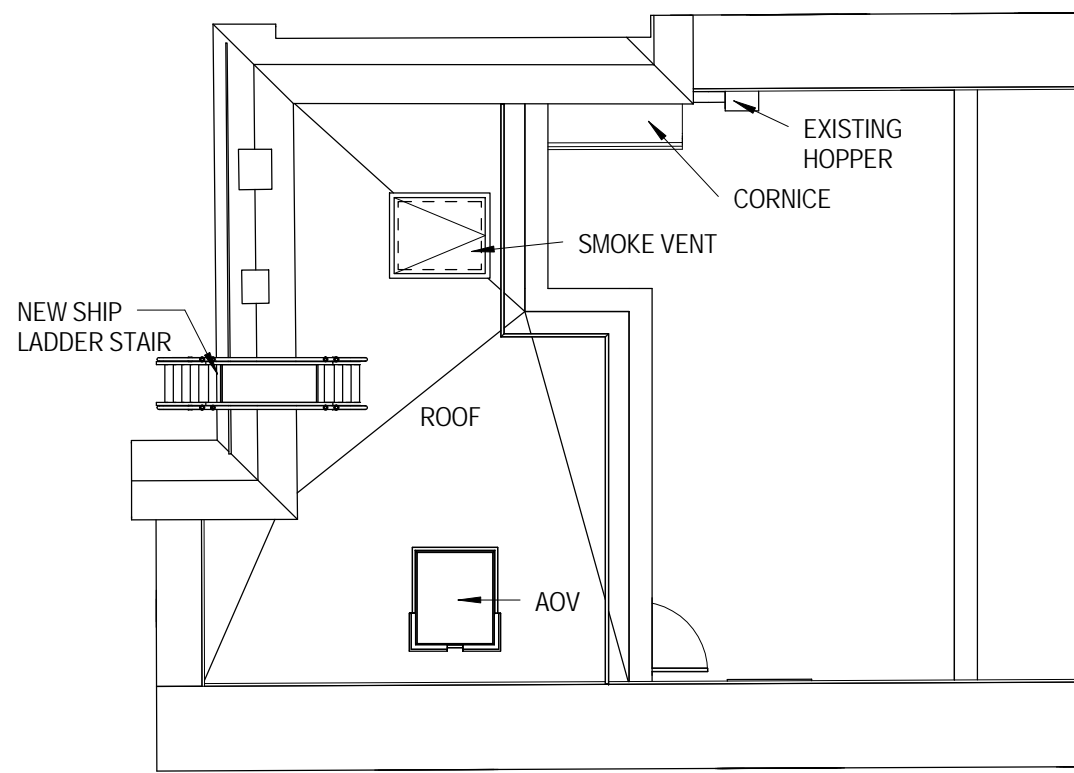

2 PROPOSED PLAN - ROOF
SCALE: 1 : 100



METAL STAIRCASE SIMILAR TO EXISTING PROVISION ACROSS THE ROOF

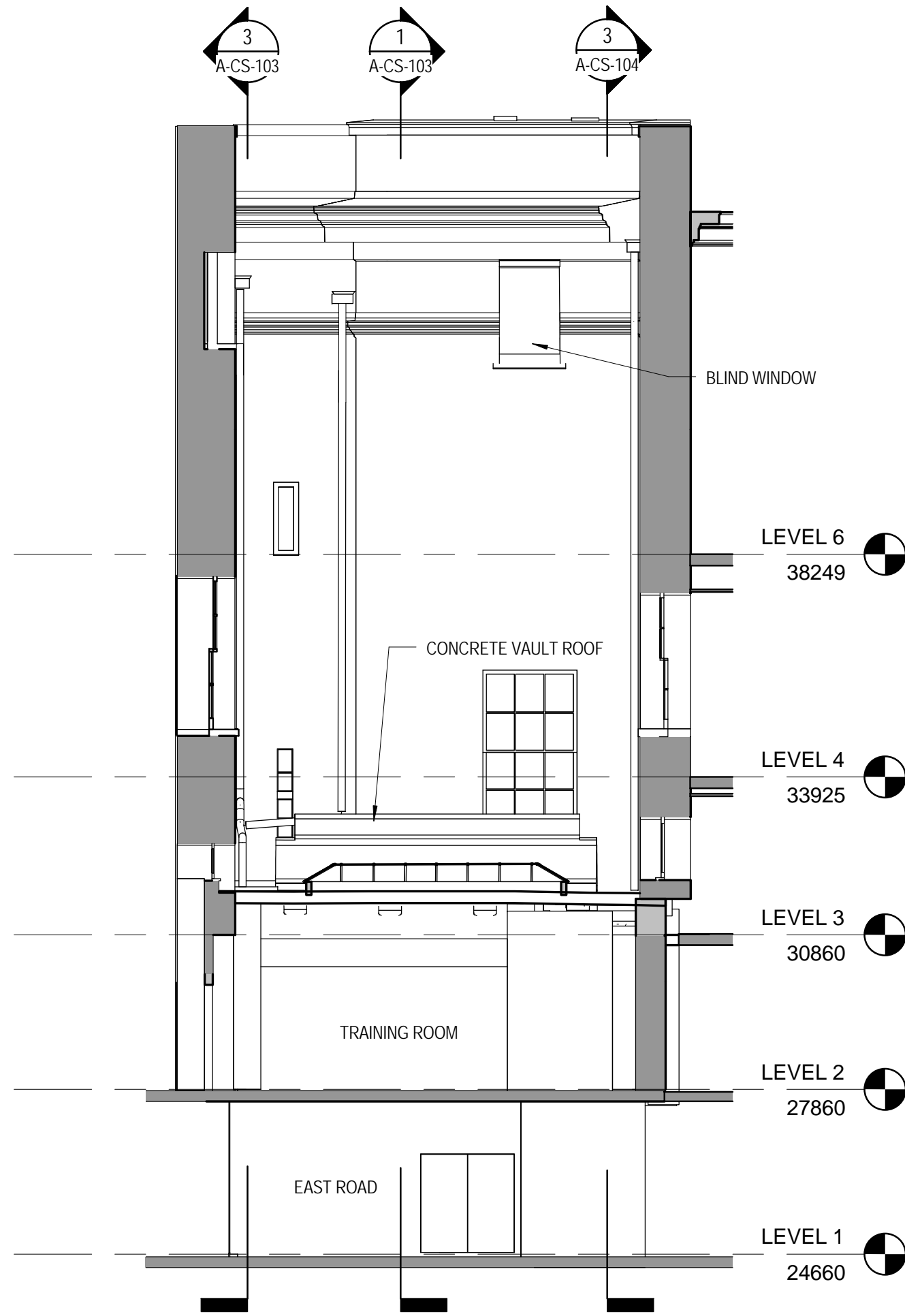

4 EXISTING SECTION THROUGH AREA
SCALE: 1 : 100

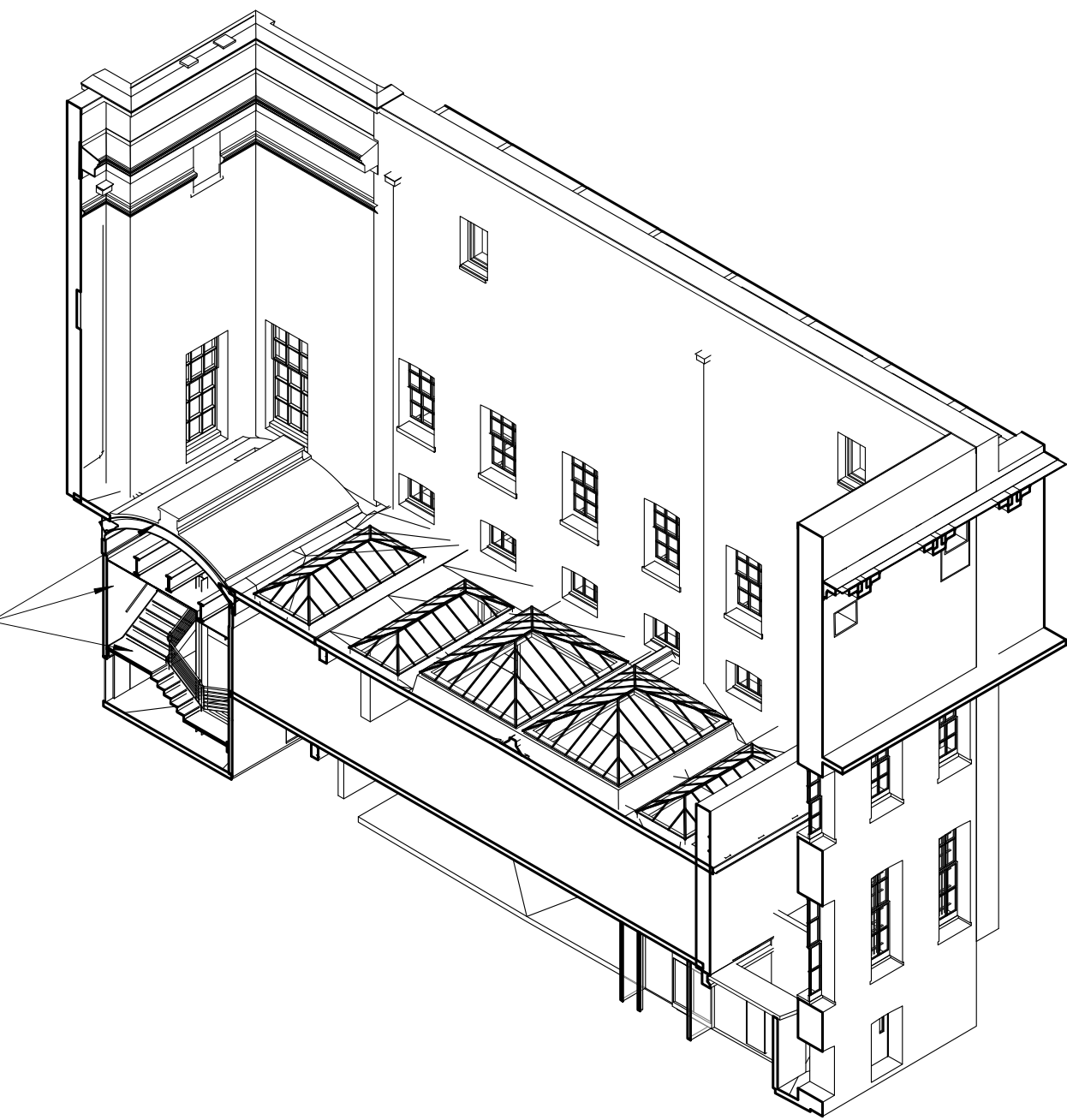

5 3D VIEW - EXISTING STAIR
SCALE:

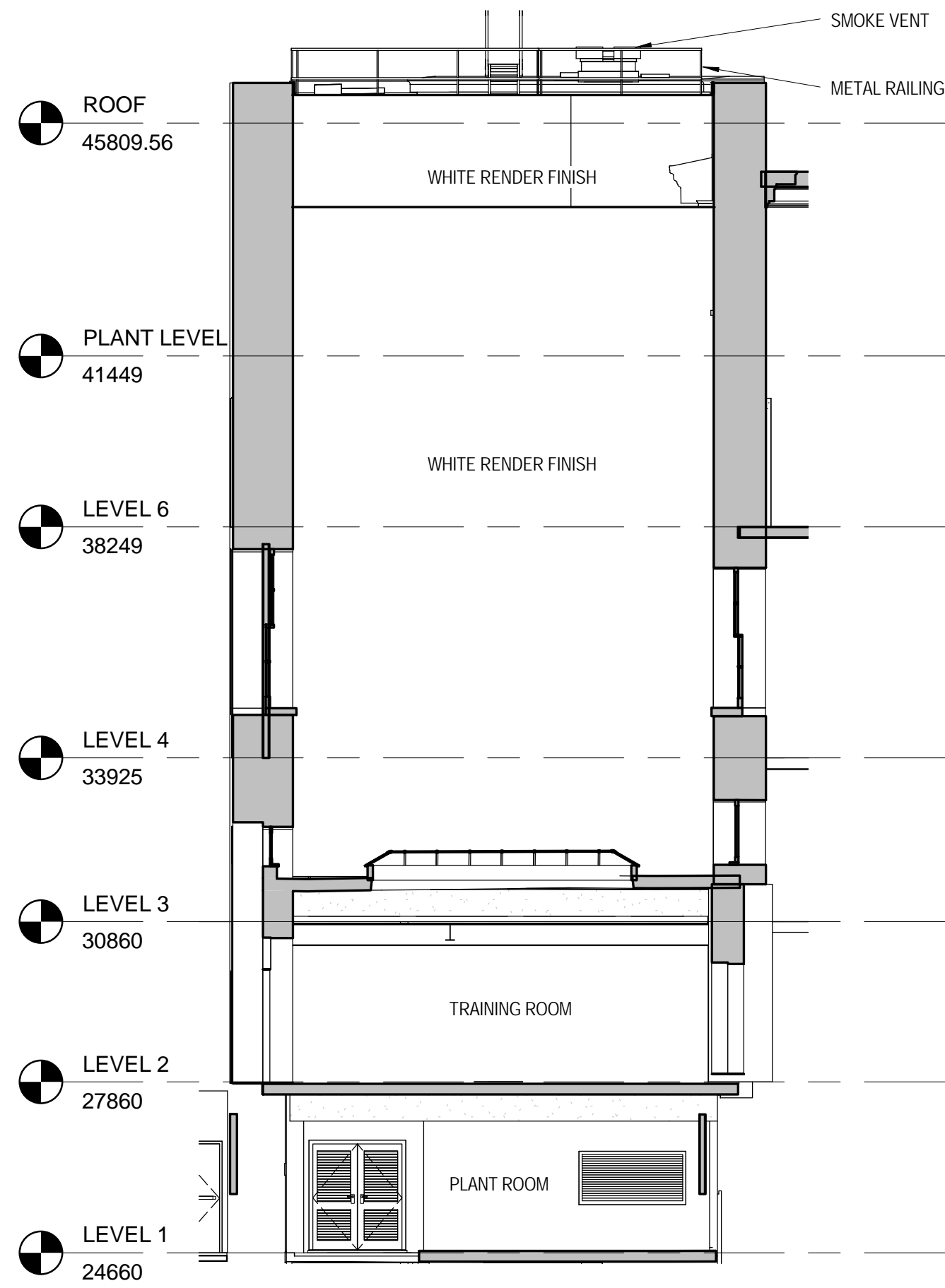

3 WEST ELEVATION
SCALE: 1 : 100

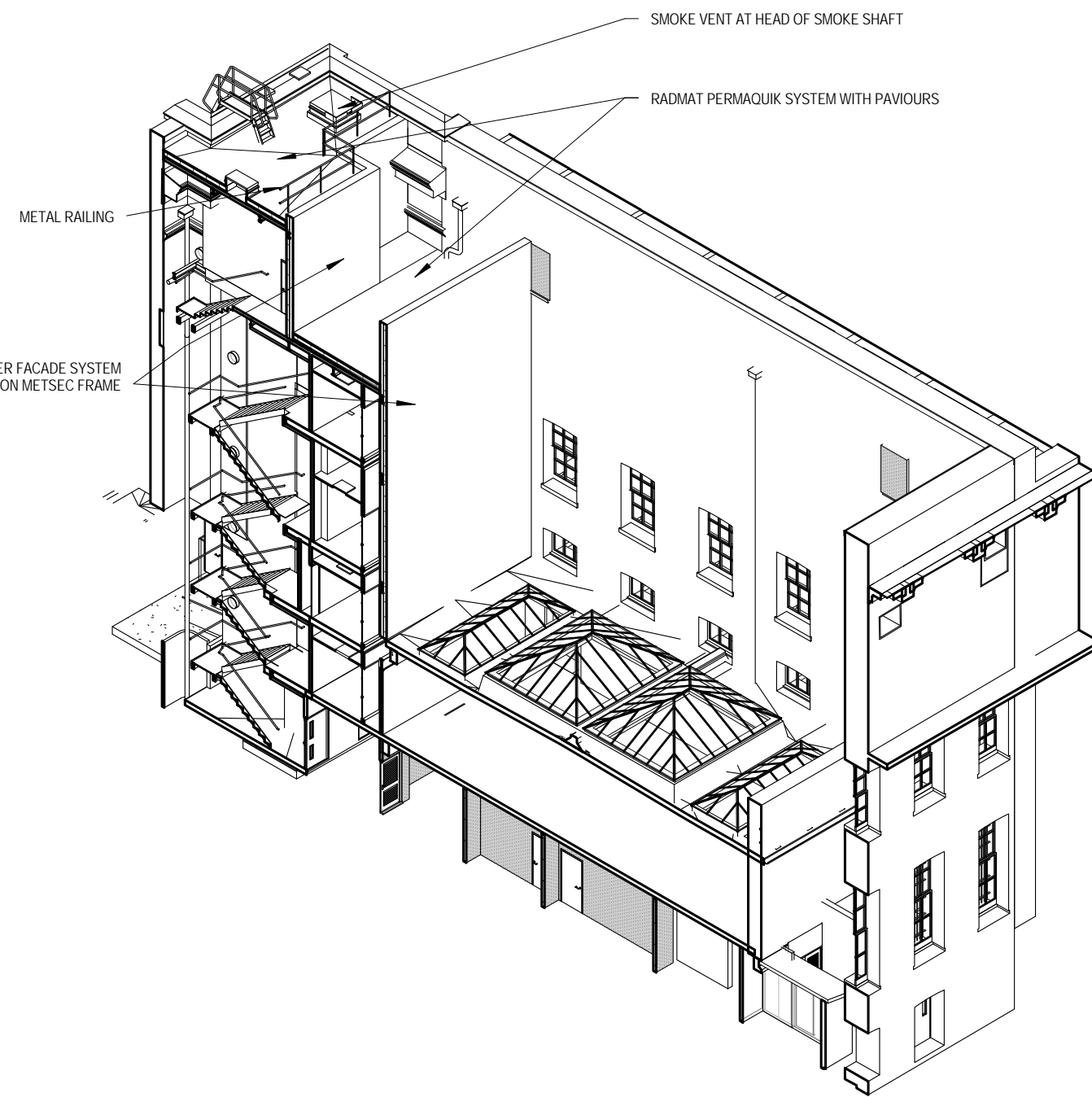

6 3D VIEW - PROPOSED STAIR
SCALE:

Project
**THE WHITE WING -
CRAWFORD STAIR**

Prepared For
**The Trustees of the British
Museum**

Project No: 15.33058.00



HOK
Qube, 90 Whitfield Street
London, W1T 4EZ, UK
t +44 (0)20 7636 2006
f +44 (0)20 7636 1987

All reproduction & intellectual property rights reserved © 2015
In Association with

Alan Baxter Ltd
75 Cowcross Street
London, EC1M 6EL

TGA Consulting Engineers
The Rivergreen Centre, Aykley Heads
Durham, DH1 5TS

Baker Mallett
Suite 1, Churchill Square, Kings Hill
West Malling, Kent, ME19 4YU

Key Plan

Do not scale dimensions from drawings.
Site verify all dimensions prior to construction.
Report all discrepancies to HOK immediately.
This drawing is to be read in conjunction with all relevant documents and drawings.

Rev.	Description	Date	By
A	Listed Building Consent Application	31/05/2016	LC
B	Design Development	14/06/2016	LC
C	RIBA STAGE 3 ISSUE	08/07/2016	LC
D	Statutory Consent Application	04/08/2016	LC

Drawn by: LC Reviewed by: SPD
Drawn Date: 22/01/2016 Scale: 1 : 100

Project No: 15.33058.00

Sheet Title:

**FLOOR PLAN - PLANT
& ROOF AND
SECTIONS**

Original drawing is A1. Do not scale contents of this drawing.
Sheet Number: Revision:

A-CS-206 D