

00 Detailed Section at Gridline BA South Levels 00-01
 08_9200 1:20@A1

01 Detailed Section at Gridline BA South Levels 02-05
 08_9200 1:20@A1

Copyright of this drawing is vested in Siska Architects and it must not be copied or reproduced without written consent. Placed drawings only are to be taken from this drawing. Do not scale from this drawing.
 All Contractors must refer to the site and ensure that all dimensions and measurements are taken from the work. Siska Architects are to be advised of any variation between drawings and site conditions.
 This drawing is for information only and must not be used for construction or measurement. All dimensions and levels must be taken only from those values stated in text on the drawing.
 CONTRACTOR: It is considered that the proposed works are within the scope of a competent Contractor and as such no structural reports have been identified, unless otherwise stated. Siska Architects will be responsible for any structural reports.
 KEY PLAN: **PRINT DRAWING IN COLOUR**

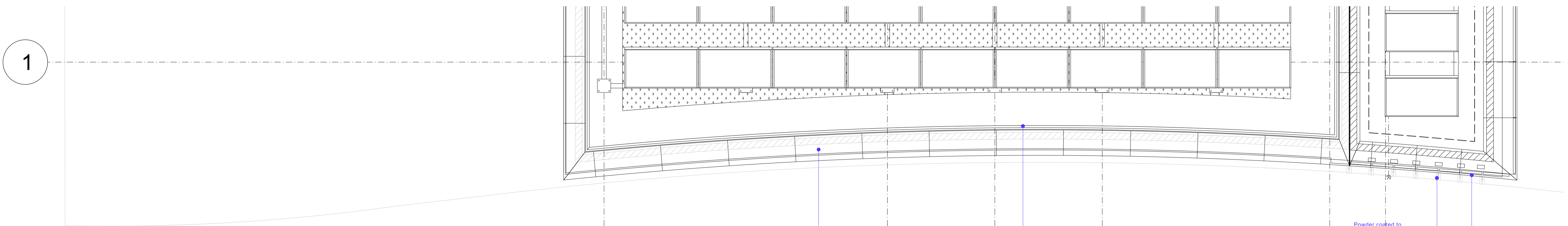
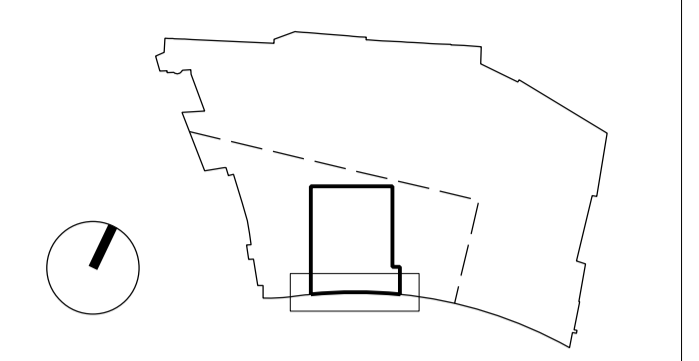

05 Level 05 Plan (South)
 B1 09_9200 1:50@A1

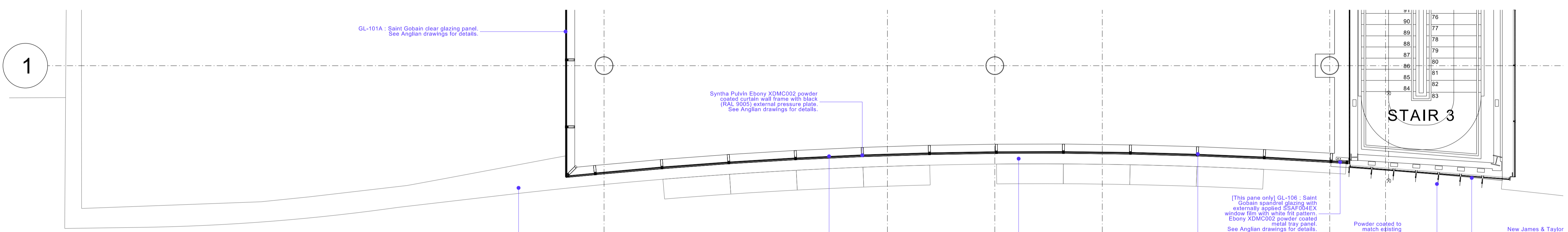

04 Level 04 Plan (South)
 B1 09_9200 1:50@A1

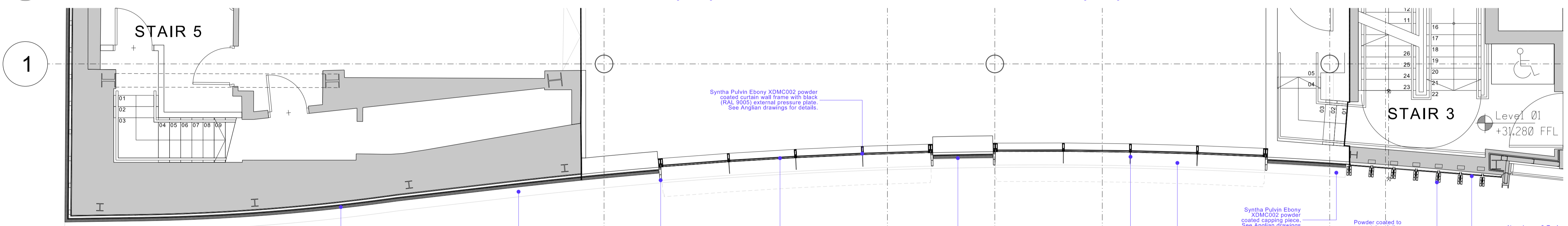

01 Level 01 Plan (South)
 B1 09_9200 1:50@A1

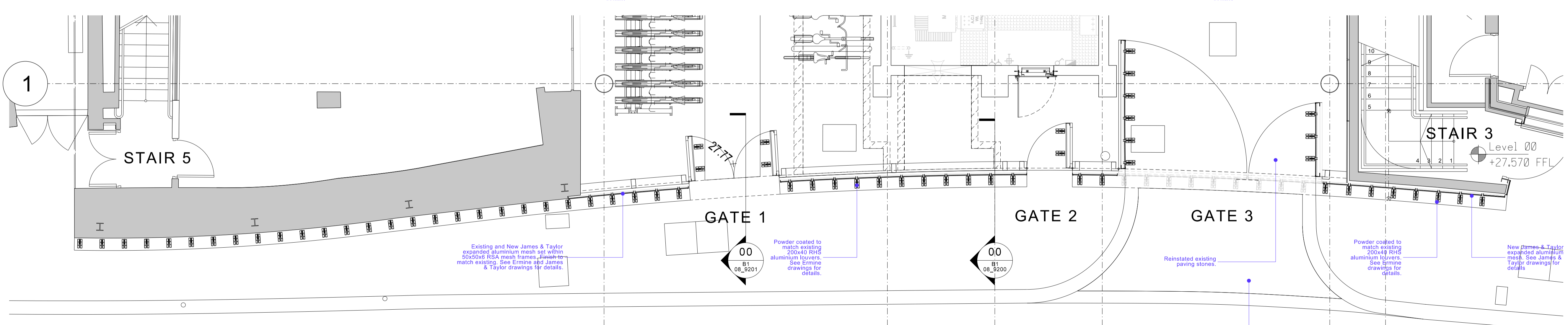

00 Level 00 Plan (South)
 B1 09_9200 1:50@A1

P1 01/09/16 Discharge of Conditions Submission
 CLIENT: **VIACOM** International Media Networks
 17-23 Hawley Crescent, London, NW1 8TT
 T. +44 (0)203 580 2000
 CONTRACTOR: **FAITHDEAN PLC**
 The Oaks, Reveng Road, Lordswood, Chatham, Kent ME5 8LF
 T. +44 (0)1634 888 268
 ARCHITECT: **5plus architects**
 3rd Floor, 25 Chart Street, London, N1 6FA
 T. +44 (0)207 253 7644
 PROJECT: **VIMN Courtyard Infill Camden**
 TITLE: **Detailed Plan South Levels 00, 01, 04 & 05 Materials**
 SCALE: 1:50@A1 ORIGIN DATE: 01/09/16 DRAWN: AT CHECKED: AT
 STATUS: **Planning**
 PROJECT: 05445 DRAWING NO: B1_09_9200 REV: P1
 Architecture | Masterplanning | Interiors | Graphics | Branding

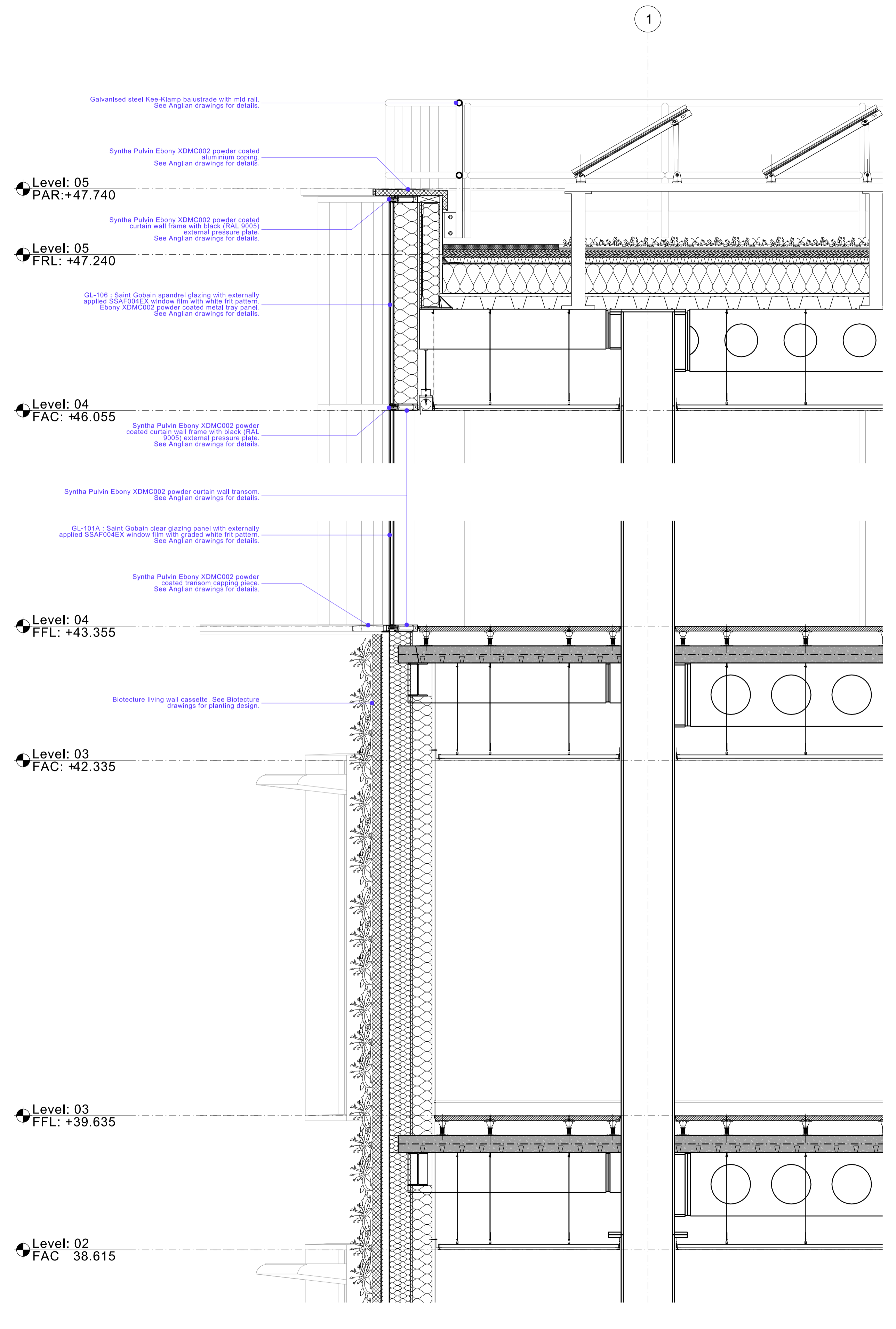
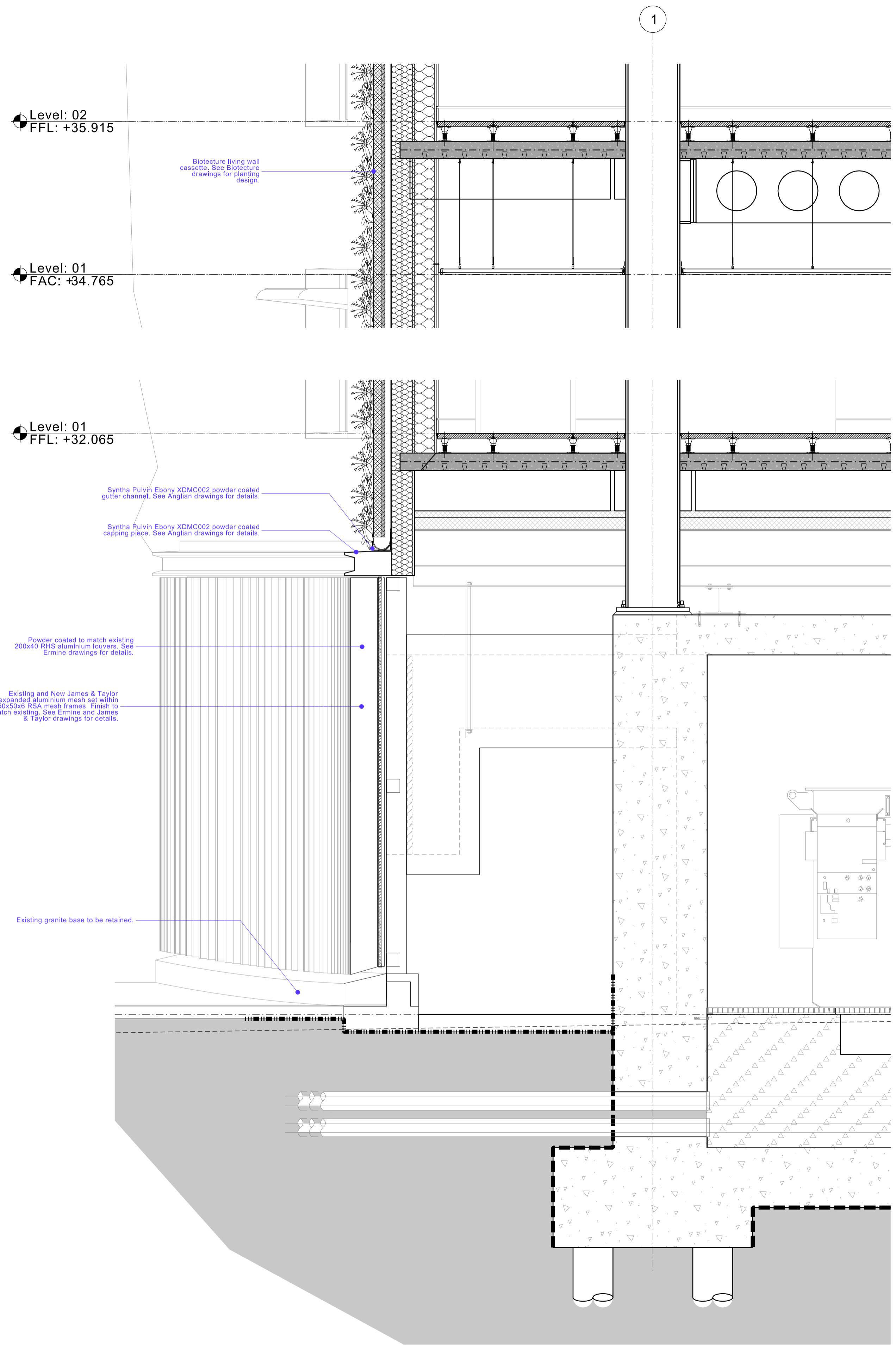

00 Detailed Section at Gridline C South Levels 00-01
08_9200 1:20@A1

01 Detailed Section at Gridline C South Levels 02-05
08_9200 1:20@A1

Copyright of this drawing is vested in Splus Architects and it must not be copied or reproduced without written consent. Figures and dimensions are to be taken from this drawing. Do not scale from this drawing. All Contractors must refer to this drawing and are responsible for checking all dimensions before commencing work. Splus Architects are to be advised of any variation between drawings and site conditions. This drawing is for information only and should not be used for construction. All dimensions and levels should be taken from the values stated in text on the drawing. CONTRACTOR - It is considered that the proposed works are within the scope of a competent Contractor and no such or unusual requests have been identified, other to instruct King Structures/Outgroup/Blue Assessment.

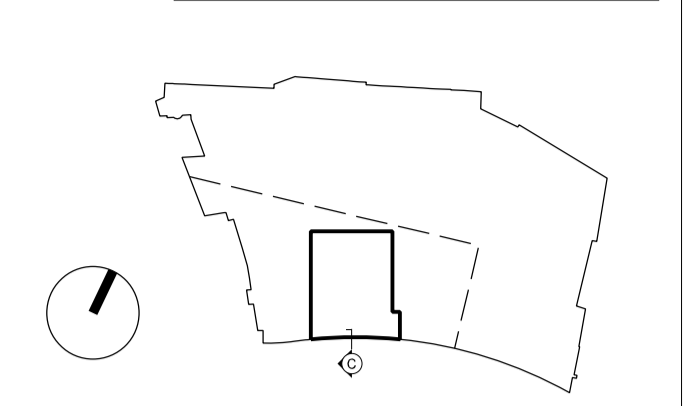

P1 01/09/16 Discharge of Conditions Submission

REV	DATE	DETAILS

CLIENT
VIACOM International Media Networks
17-23 Hawley Crescent, London, NW1 6TT
INTERNATIONAL MEDIA NETWORKS t. +44 (0)203 580 2000

CONTRACTOR
FAITHDEAN PLC Faithdean Plc, The Oaks, Revenge Road, Lordswood, Chatham, Kent ME5 8LF
t. +44 (0)1634 888 268

ARCHITECT
5plus architects 3rd Floor, 25 Chart Street, London, N1 6FA
t. +44 (0)207 253 7644
www.5plusarchitects.com

PROJECT: **VIMN Courtyard Infill Camden**
TITLE: **Block 1 Proposed Condition Section Details Southern Facade GL C Materials**
SCALE: 1:20@A1 ORIGIN DATE: 01/09/16 DRAWN: OR CHECKED: AT
STATUS: **Planning**
PROJECT DRAWING NO: 05445 B1_08_9200 REV: P1
Architecture | Masterplanning | Interiors | Graphics | Branding