

DOOR HARDWARE	
Lock	Single Point Lock (No Panic Function)
Handle	Lever/Lever
Handle Finish	Natural Silver Anodised
Hinge	Flag Hinge
Hinge Finish	Natural Silver Anodised
Closer	GEZE TS2000
Closer Finish	Natural Silver Anodised
Reference	Note: Door Section on GA-406
System	Ino. As Drawn (No. Handed)
Finish Inside	MB SR 50N / MB SR 50N EFEKT
Finish Outside	XDMC 002 Metallic Ebony 30% Gloss
Finish Cover Cap	RAL9005 30% Gloss Interpon D

Rev	Date	Init	Notes
F	19-08-16	SJD	Coping Panel Design Changed
E	27-06-16	SJD	Construction Issue
D	23-06-16	SJD	Steel Work Updated
C	06-06-16	SJD	Revised To Archited Comments
B	25-05-16	SJD	Revised To Architects Drawings
A	20-01-16	GAH	First Issue

**Anglian Architectural**  
 Registered Office Anglian Architectural Ltd, Unit 1 Mill Lane,  
 Waterford Ind Est, Gt. Massingham, Norfolk, PE32 2HT  
 Tel: 01485-520860 Fax: 01485-520861  
 Email: design@angarch.com or sales@angarch.com  
 Registered in England and Wales company no. 4346552  
 VAT No. 792 777 468

Contract No: **CN2737**    GA-040    Revision: **F**  
 Title: **Curtain Wall - Core 4 Rooflight**  
 Scale: 1:50 @ A3    Date: 20.01.16    Drawn By: GAH    Status: CONSTRUCTION  
 Project: **MTV Courtyard Infill, Camden**

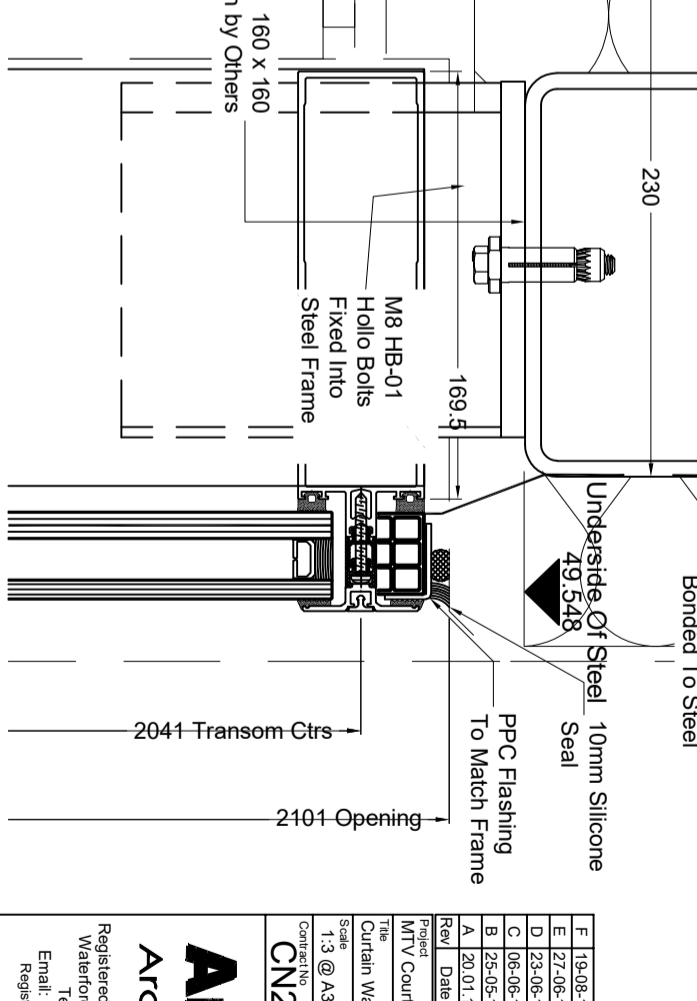
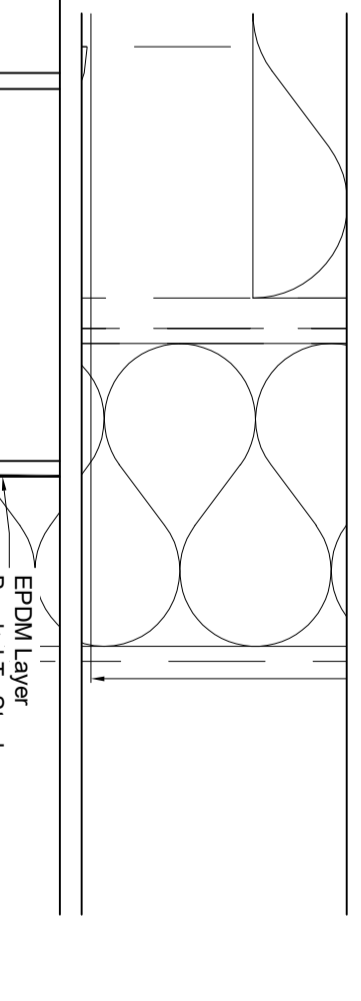
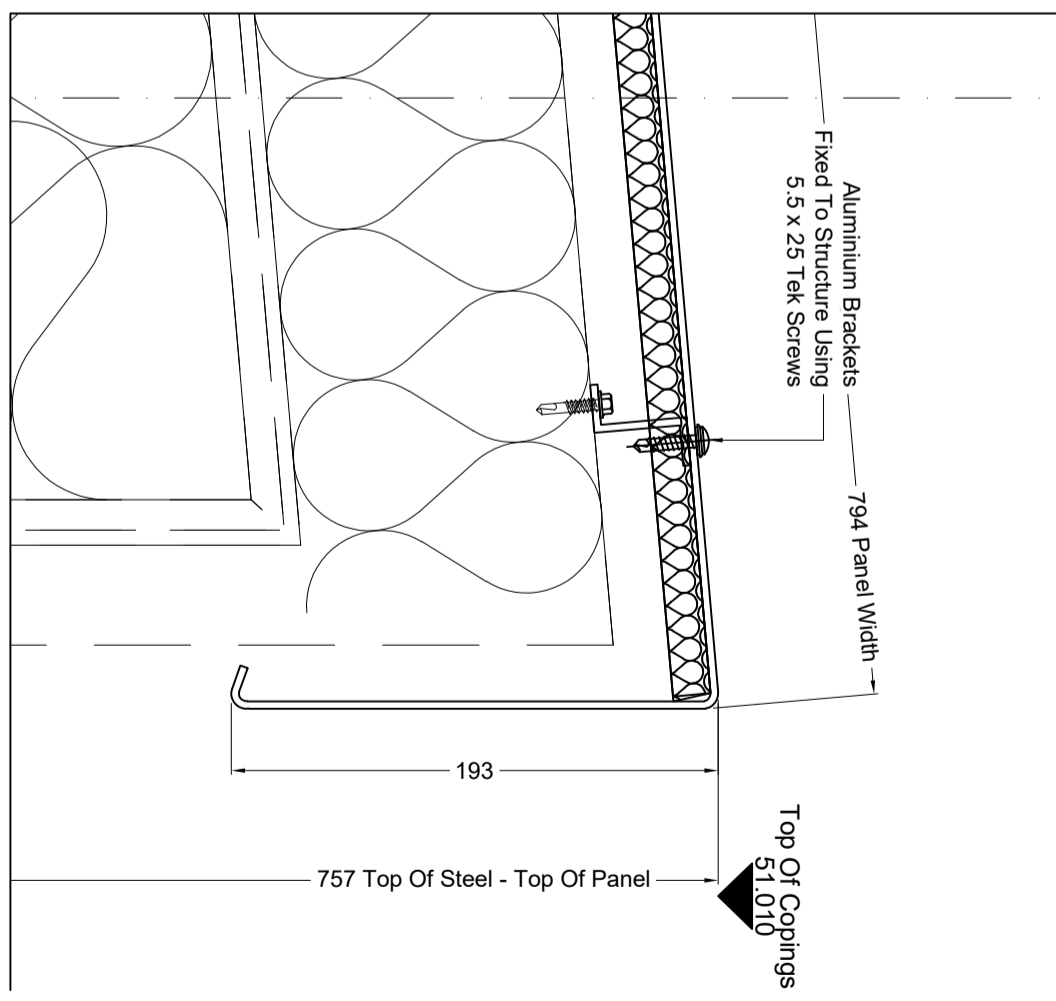
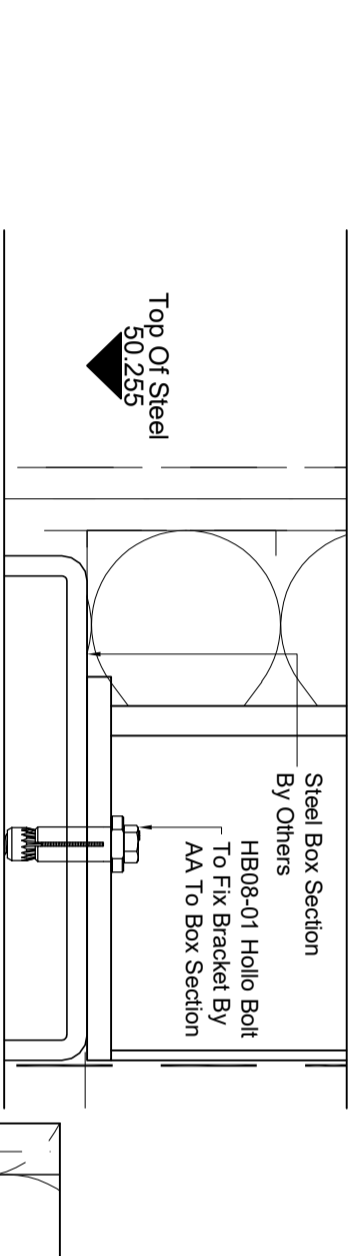
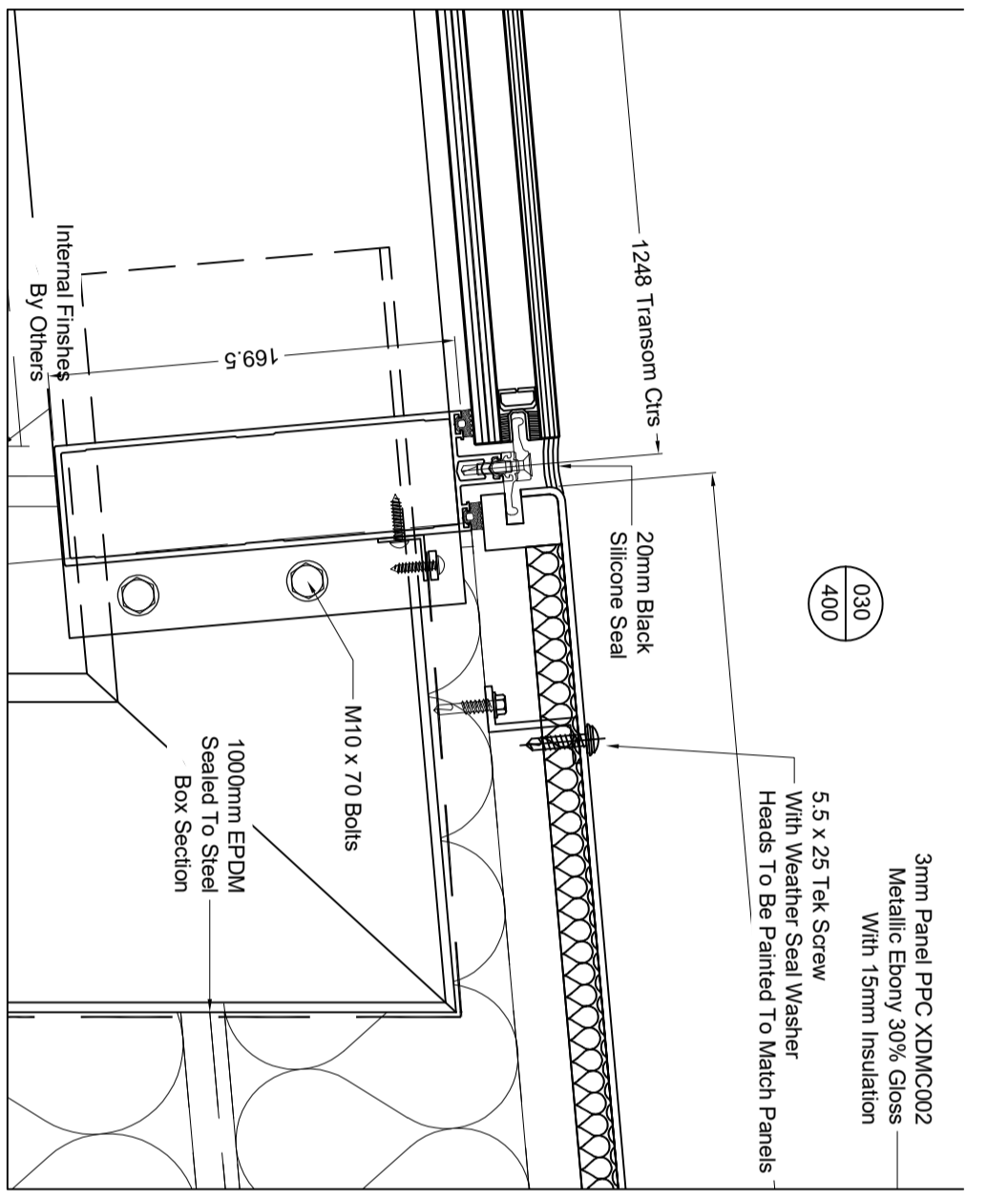
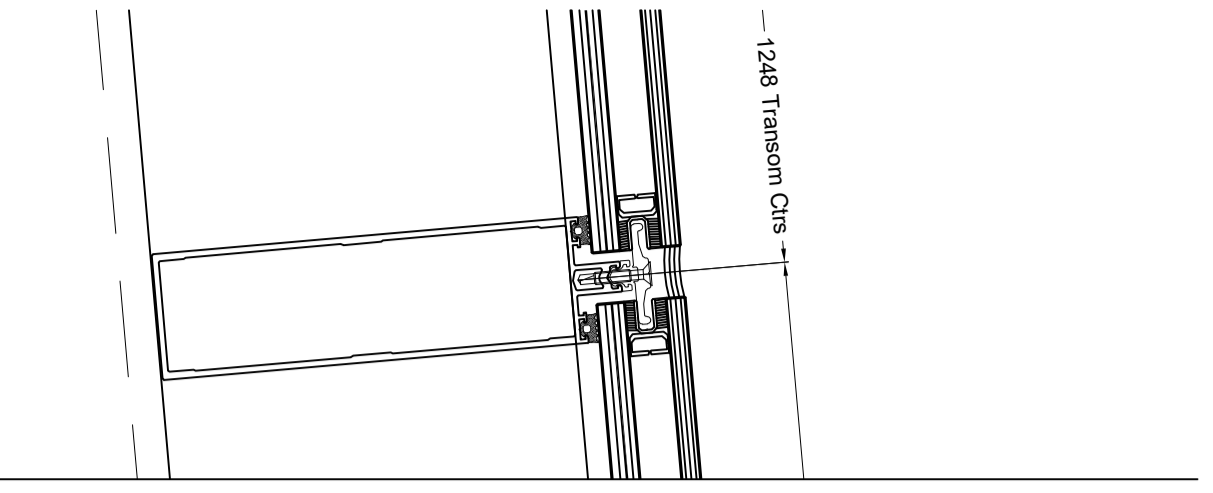

DRAWING STATUS	ACTION
A - No further comments	
B - Accepted for procurement and manufacture, subject to comments being incorporated, drawings to be resubmitted	
C - Resubmit incorporating comments prior to proceeding	

Signed: \_\_\_\_\_

On behalf of: \_\_\_\_\_

Date: \_\_\_\_\_

Rev	Date	Init.	Notes
F	19-08-16	SJD	General Revisions
E	27-06-16	SJD	Construction Issue
D	23-05-16	SJD	Steel Work Updated
C	06-06-16	SJD	Updated To Architects Comments
B	25-05-16	SJD	Updated To Architects Drawing
A	20-01-16	GAH	First Issue

Project: MTY Courtyard Infill, Camden

Title: Curtain Wall Rooflight Section Details

Scale: 1:3 @ A3

Date: 20.01.16

Drawn By: GAH

Status: CONSTRUCTION

Contract No: CN2737

Revision: GA-400

Revision: F

**Anglian Architectural**

Registered Office Anglian Architectural Ltd, Unit 1 Mill Lane,  
 Waterford Ind Est, Gt. Massingham, Norfolk, PE32 2HT  
 Tel: 01485-520860 Fax: 01485-520861  
 Email: design@angarch.com or sales@angarch.com  
 Registered in England and Wales company no. 4346552  
 VAT No. 792 777 468

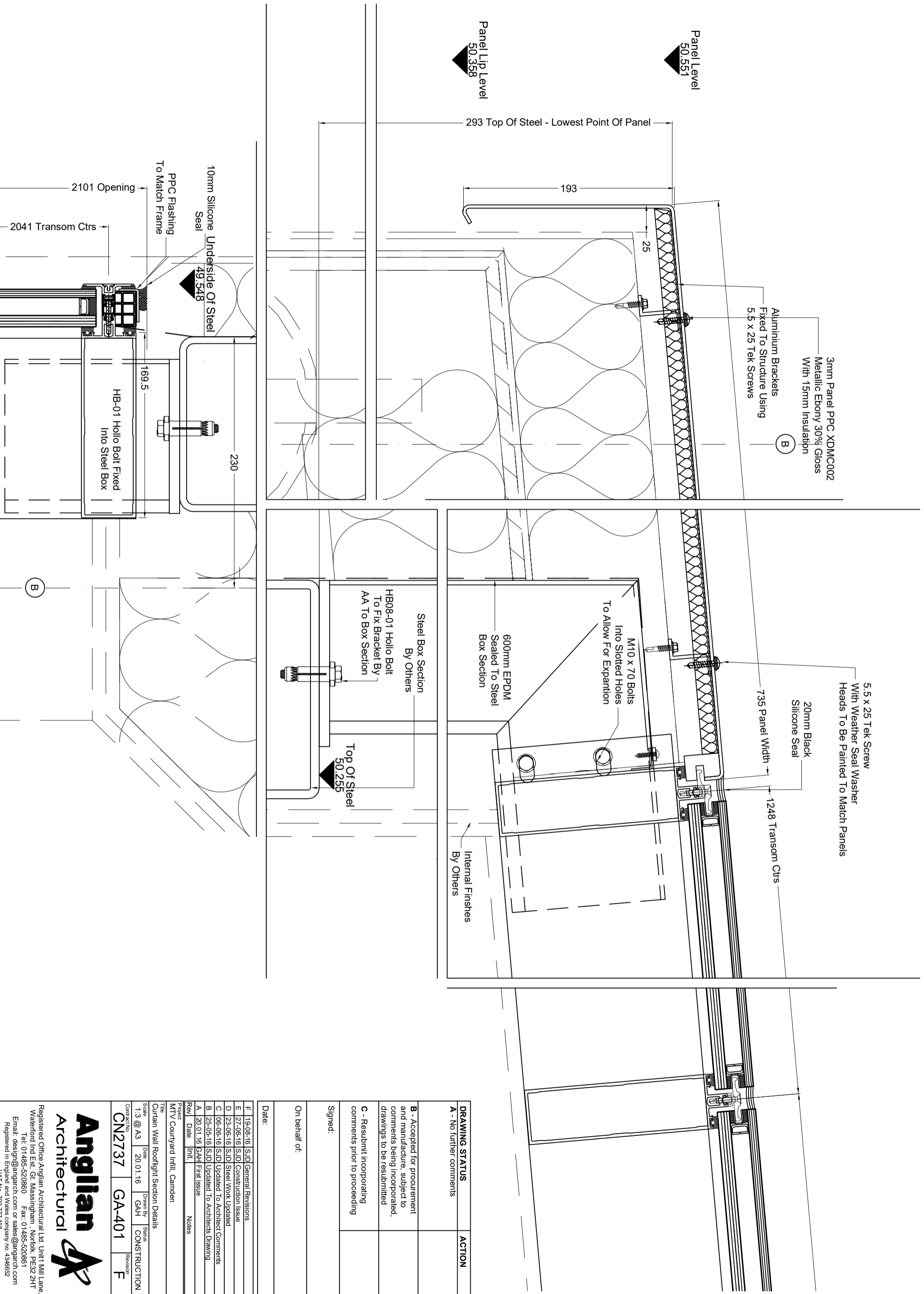

DRAWING STATUS	ACTION
A - No further comments	

**B** - Accepted for procurement and manufacture, subject to comments being incorporated, drawings to be resubmitted

**C** - Resubmit incorporating comments prior to proceeding

Signed: \_\_\_\_\_

On behalf of: \_\_\_\_\_

Date: \_\_\_\_\_

Rev	Date	Init.	Notes
F	19-08-16	SJD	General Revisions
E	27-06-16	SJD	Construction Issue
D	23-06-16	SJD	Steel Work Updated
C	06-06-16	SJD	Updated To Architect Comments
B	25-05-16	SJD	Updated To Architects Drawing
A	20-01-16	GAH	First Issue

Project MTV Courtyard Infill, Camden			
Title Curtain Wall Rooflight Section Details			
Scale 1:3 @ A3	Date 20.01.16	Drawn By GAH	Status CONSTRUCTION
Contract No. CN2737	Revision GA-401	Revision F	

**Anglian Architectural**

Registered Office Anglian Architectural Ltd, Unit 1 Mill Lane,  
Waterford Ind Est, Gt. Missingham, Norfolk, PE32 2HT  
Tel: 01485-520860 Fax: 01485-520861  
Email: design@angiarich.com or sales@angiarich.com  
Registered in England and Wales company no. 4346552  
VAT No. 792 777 468

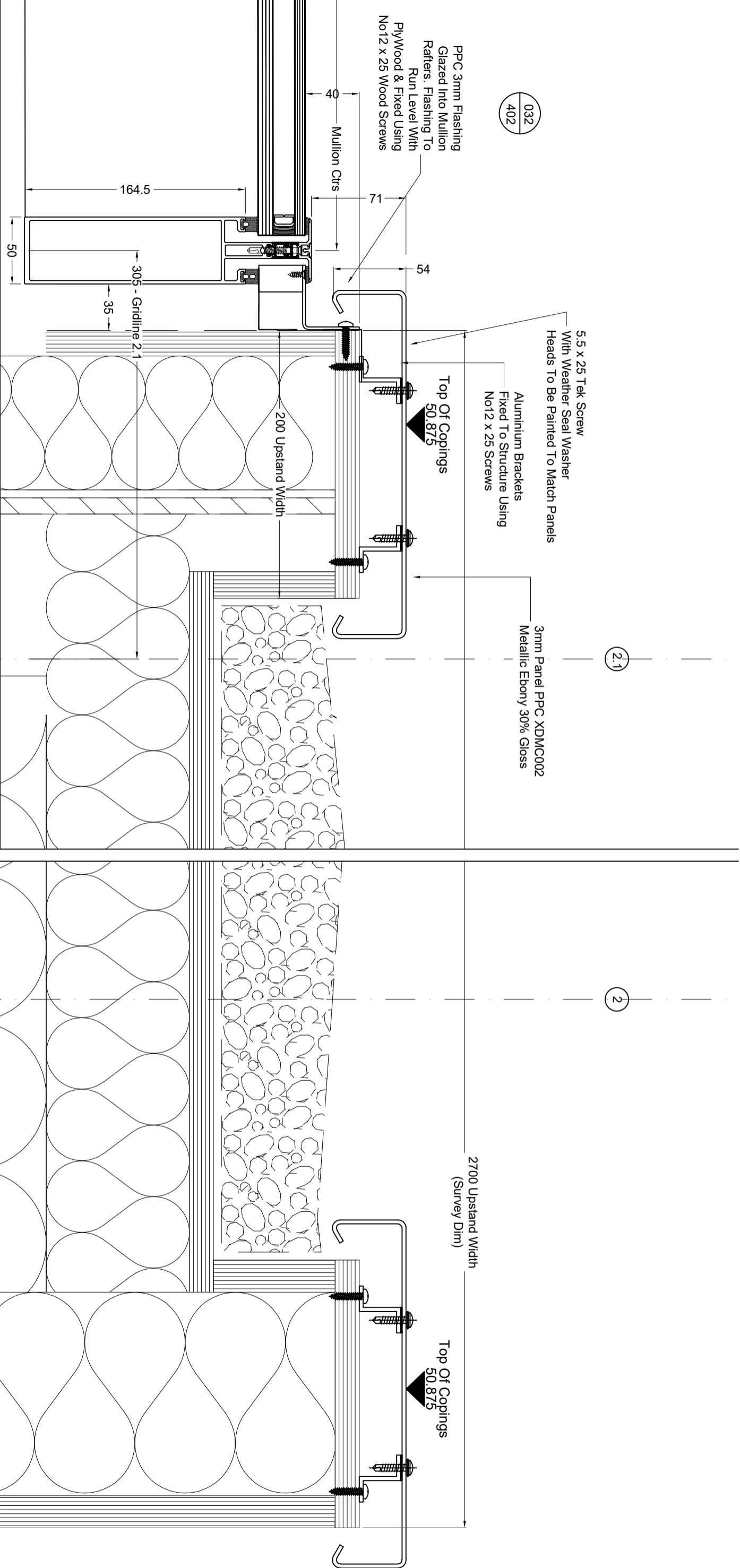

DRAWING STATUS	ACTION
A - No further comments	
B - Accepted for procurement and manufacture, subject to comments being incorporated, drawings to be resubmitted	
C - Resubmit incorporating comments prior to proceeding	
Signed:	
On behalf of:	
Date:	

E			
D	19-08-16	SJD	Coping Panel Design Revised
C	06-06-16	SJD	Updated To Architect Comments
B	25-05-16	SJD	Updated To Architects Drawings
A	20.01.16	GAH	First Issue
Rev	Date	Init.	Notes
Project MTV Courtyard Infill, Camden			
Title Curtain Wall Rooflight Section Details			
Scale	1:3 @ A3	Drawn By	Status
Date	20.01.16	GAH	FOR APPROVAL
Contract No	CN2737	GA-402	Revision
			D

**Anglian Architectural**

Registered Office Anglian Architectural Ltd, Unit 1 Mill Lane,  
Waterford Ind Est, Gt. Massingham, Norfolk, PE32 2HT  
Tel: 01485-520860 Fax: 01485-520861  
Email: design@angarch.com or sales@angarch.com  
Registered in England and Wales company no. 4346552  
VAT No. 792 777 468

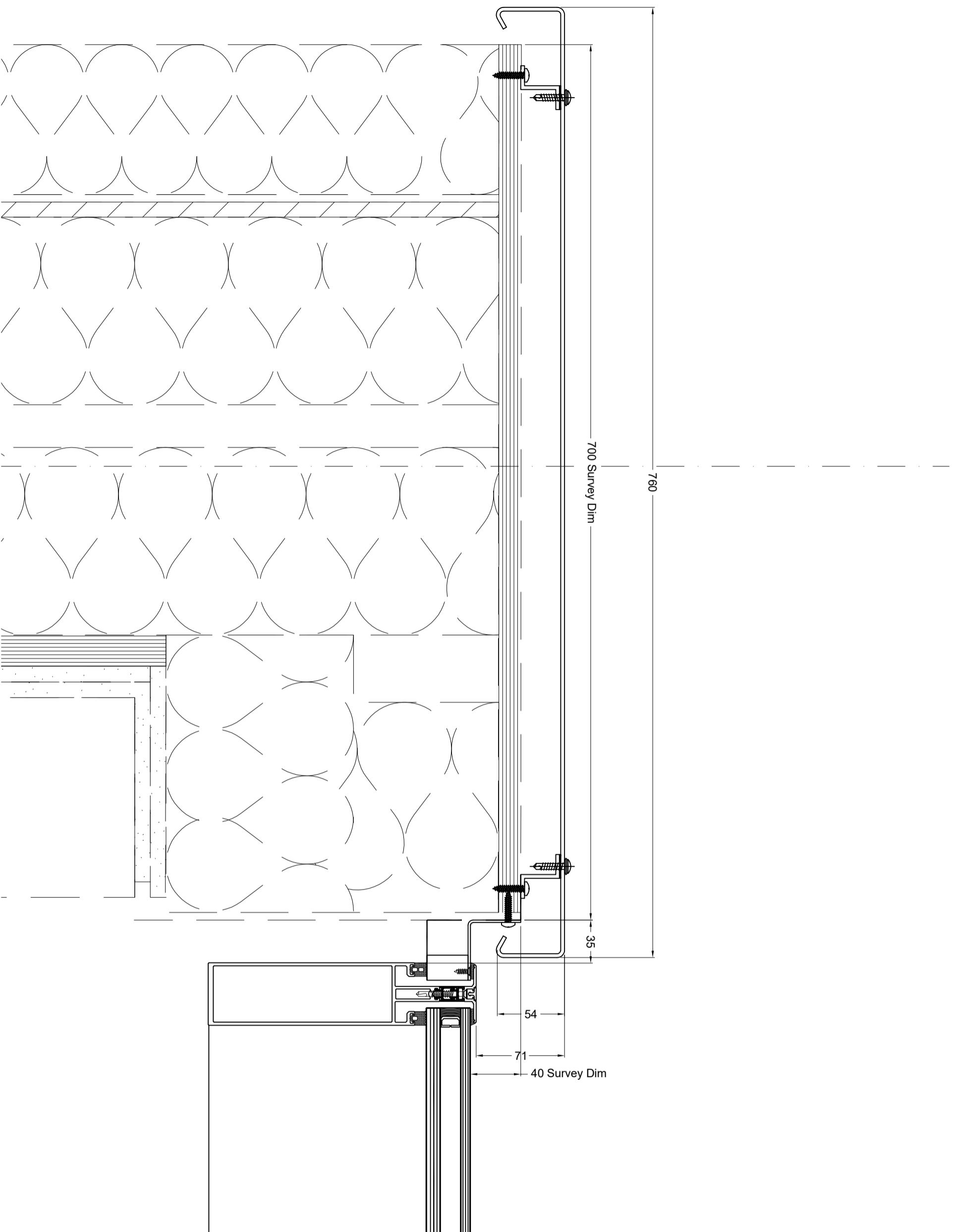

**DRAWING STATUS**

ACTION	STATUS
A - No further comments	
B - Accepted for procurement and manufacture, subject to comments being incorporated, drawings to be resubmitted	
C - Resubmit incorporating comments prior to proceeding	

Signed:

On behalf of:

Date:

Rev	Date	Init.	Notes
E			
D			
C	19-08-16	SJD	Coping Panel Design Revised
B	06-06-16	SJD	Updated To Architects Comments
A	25-05-16	SJD	First Issue

Project: MTV Courtyard Infill, Camden

Title: Curtain Wall Rooflight Section Details

Scale	Date	Drawn By	Status
1:3 @ A3	25-05-16	SJD	FOR APPROVAL

Contract No.	Revision
CN2737	C
GA-407	



Registered Office Anglian Architectural Ltd, Unit 1 Mill Lane,  
 Waterford Ind Est, G1, Masingham, Norfolk, PE32 2HT  
 Tel: 01485-520860 Fax: 01485-520861  
 Email: design@angarch.com or sales@angarch.com  
 Registered in England and Wales company no. 4346552  
 VAT No. 792 777 468

DRAWING STATUS	ACTION
A - No further comments	
B - Accepted for procurement and manufacture, subject to comments being incorporated, drawings to be resubmitted	
C - Resubmit incorporating comments prior to proceeding	

Signed: \_\_\_\_\_

On behalf of: \_\_\_\_\_

Date: \_\_\_\_\_

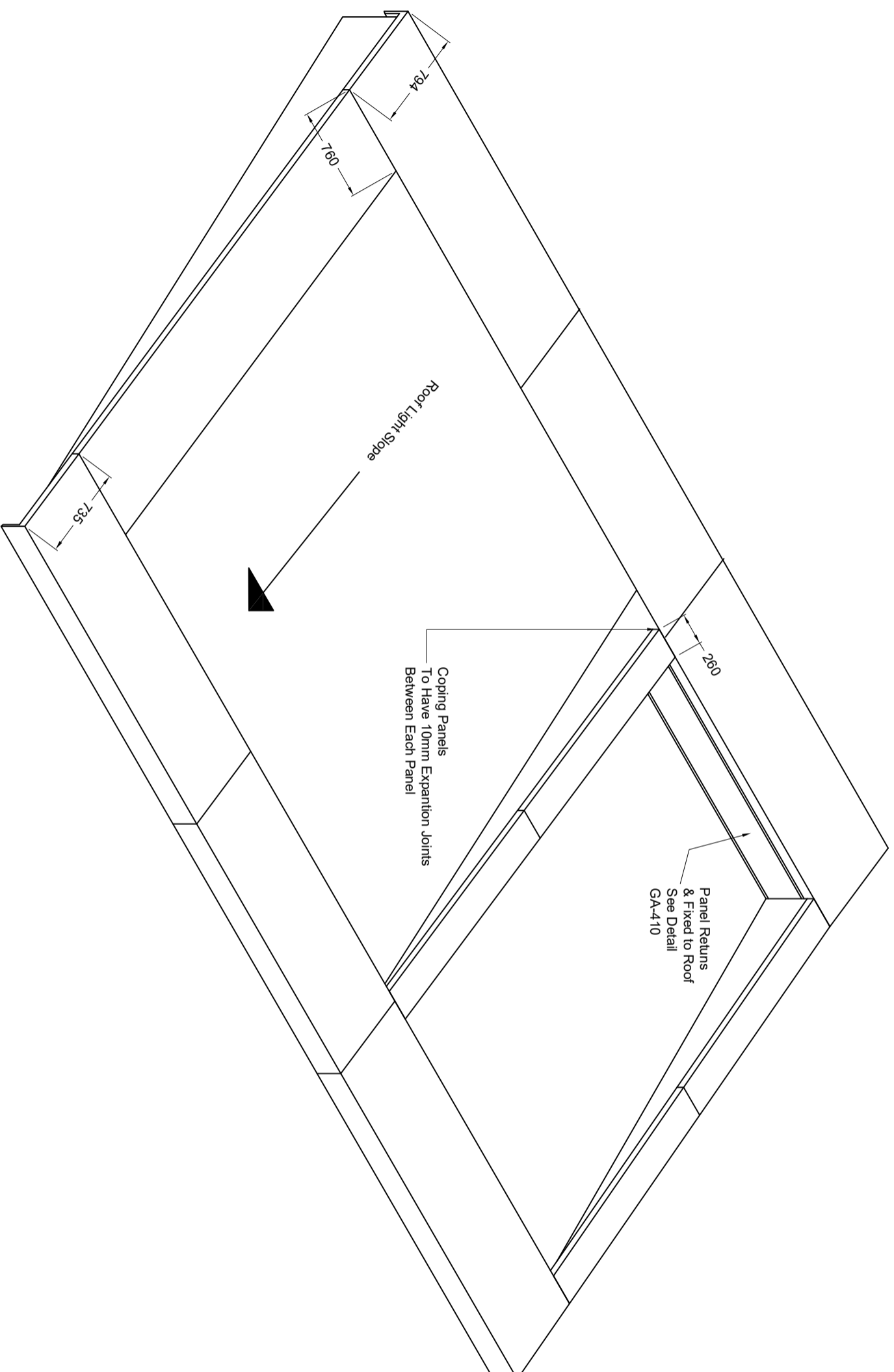

Rev	Date	Init.	Notes
A	19-08-16	SJD	First issue
B			
C			
D			
E			

Project: MTY Courtyard Infill, Camden

Title	Scale	Date	Drawn By	Status	Approval	Revision
Coping Layout Plan	1:3 @ A3	19-08-16	SJD	Approval		
Contract No.	CN2737					
	GA-409					A



Registered Office Anglian Architectural Ltd, Unit 1 Mill Lane,  
 Waterford Ind Est, Gt. Massingham, Norfolk, PE32 2HT  
 Tel: 01485-520860 Fax: 01485-520861  
 Email: design@angiarch.com or sales@angiarch.com  
 Registered in England and Wales company no. 4346552  
 VAT No. 792 777 468

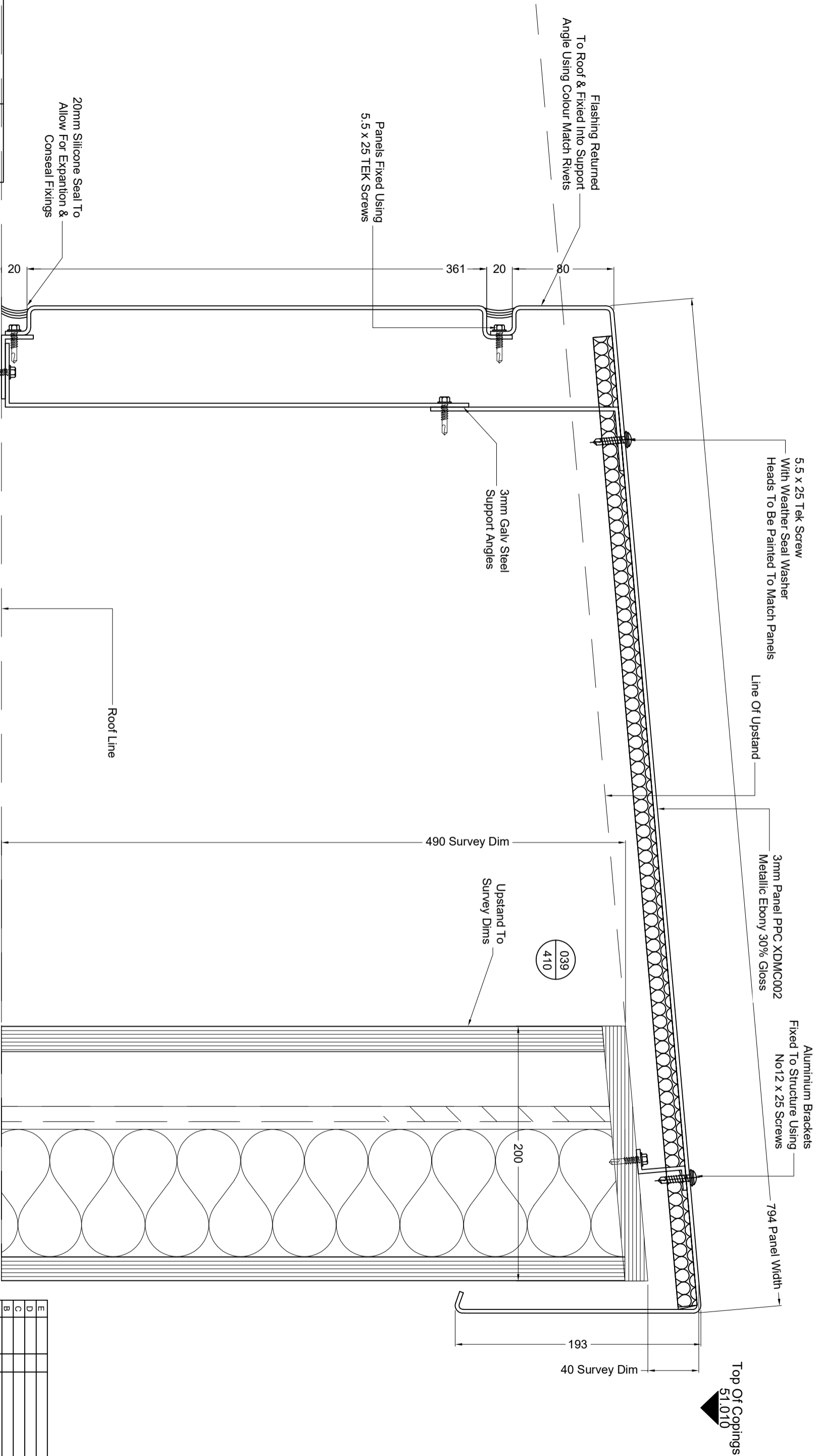

20mm Silicone Seal To Allow For Expansion & Consectal Fixings

Panels Fixed Using 5.5 x 25 TEK Screws

Flashing Returned To Roof & Fixed Into Support Angle Using Colour Match Rivets

3mm Galv Steel Support Angles

5.5 x 25 Tek Screw With Weather Seal Washer Heads To Be Painted To Match Panels

Line Of Upstand

3mm Panel PPC XDMC002 Metallic Ebony 30% Glass

Aluminium Brackets Fixed To Structure Using No12 x 25 Screws

794 Panel Width

Top Of Copings 51.010

490 Survey Dim

Upstand To Survey Dims

039  
410

200

193

40 Survey Dim

Roof Line

20

361

20

80

DRAWING STATUS	ACTION
A - No further comments	
B - Accepted for procurement and manufacture, subject to comments being incorporated, drawings to be resubmitted	
C - Resubmit incorporating comments prior to proceeding	

**B** - Accepted for procurement and manufacture, subject to comments being incorporated, drawings to be resubmitted

**C** - Resubmit incorporating comments prior to proceeding

Signed:

On behalf of:

Date:

Rev	Date	Init.	Notes
A	19-08-16	SJD	First issue
B			
C			
D			
E			

Title			
Curtain Wall Rooflight Upstand Closure Flashing Details			
Scale	Drawn By	Status	Approval
1:3 @ A3	SJD		
Date	19-08-16		
Contract No.		GA-410	Revision
CN2737			A
Project			
MTV Courtyard Infill, Camden			

**Anglian Architectural**

Registered Office Anglian Architectural Ltd. Unit 1 Mill Lane,  
Waterford Ind Est. G1, Massingham, Norfolk, PE32 2HT  
Tel: 01485-520860 Fax: 01485-520861  
Email: design@angarch.com or sales@angarch.com  
Registered in England and Wales company no. 4346552  
VAT No. 792 777 468