

NOTE:
 Architectural Information - the level of detail shown on the drawings is relative to the submission of a PLANNING APPLICATION. The drawings should therefore not be used for any other purpose without both the prior agreement of the architect, and subsequent checking / development by others. Dimensions and setting out - should be checked on site; see above.

Structure & Construction - these drawings, unless expressly noted otherwise, have not been fully coordinated with a Structural Engineer's input and show indicative construction build-up only.

Building Control - the client / the contractor will liaise directly with Local Authority to ensure the project is completed in accordance with the Building Regulations.

Planning - the client/ the contractor will ensure that the project is completed in accordance with the approved Planning drawings and take responsibility for the discharge of any planning conditions.

Party Walls & Rights to Light - the client/ the contractor will ensure that any notices and consents required are obtained before work commences.

Freeholder / Leaseholder / Restricted covenants / Easement approvals - the client will ensure that any notices and consents required are obtained before work commences.

Archaeological & Ecological - the client/ the contractor will ensure that any notices and consents required are obtained before work commences.

NOTE:
 Glazing Allowances will need to be negotiated with Building Control as per Approved Document L1B Conservation of Fuel and Power.

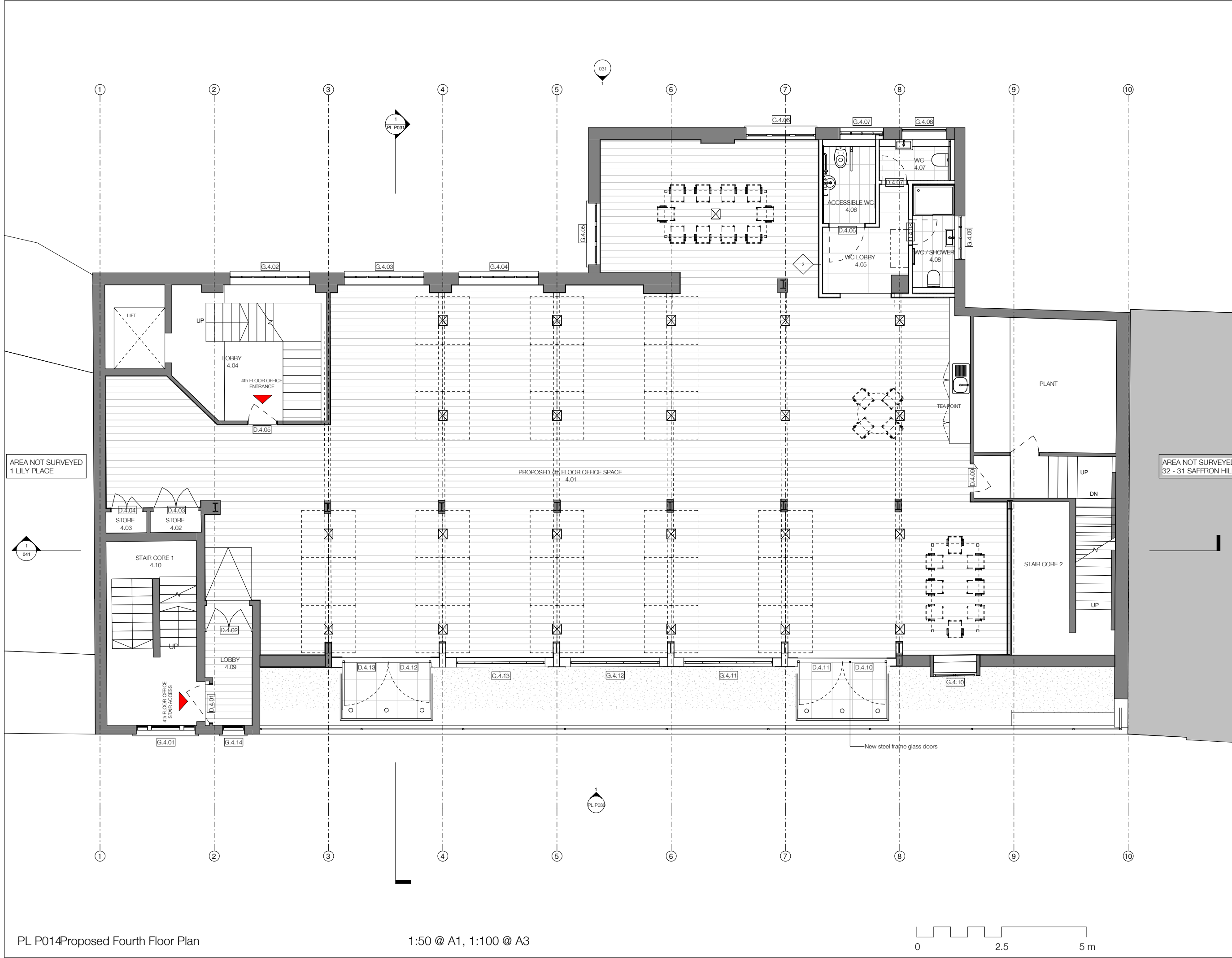

AREA NOT SURVEYED
1 LILY PLACE

AREA NOT SURVEYED
32 - 31 SAFFRON HILL

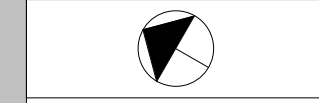

Revisions		
No.	Description	Date

PLANNING

HÛT
 HÛT Architecture
 3rd Floor
 35-39 Old Street
 London EC1V 9JX
 T 020 7399 8680
 E info@hutarchitecture.com

Job: Saffron Hill
 Job No: H395
 Drawing: Proposed Fourth Floor Plan
 Scale: 1:50 @ A1, 1:100 @ A3
 Drawing No: PL P014
 Revision:

PL P014 Proposed Fourth Floor Plan

1:50 @ A1, 1:100 @ A3

