

SURVEY NOTES

- ALL SURVEY INFORMATION, INCLUDING LEVELS AND SETTING OUT TAKEN FROM MICHAEL GALLIE SURVEY DATED MAY 2014, DRAWING No. 8543/ USING ORDNANCE SURVEY RELATED MARK WITH HIGH ACCURACY STATIC GPS METHOD. ALL LEVELS MEASURED IN METERS ABOVE SEA LEVEL (NEWLYN)
- APPROXIMATE SITE BOUNDARY LINE SHOWN TAKEN FROM MICHAEL GALLIE SURVEY INFORMATION. FOR EXACT POSITION OF SITE BOUNDARY REFER TO CLIENT LEGAL ADVISOR
- SHADED AREA INDICATES ADJOINING PROPERTY
- SHADED AREA INDICATES EXISTING TO BE RETAINED
- ALL AREAS CROSS HATCHED IN RED TO BE FULLY DEMOLISHED, REMOVED FROM SITE AND AREA TO BE PREPARED FOR STRUCTURAL ALTERATIONS.

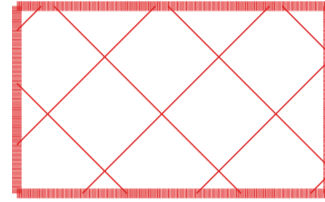

/	Issued for planning	24/02/16	AW
rev	amendment	date	dr
key	plan		

Aedas ArtsTeam
Ivory House
St Katharine Docks
London
E1W 1AT
T +44 20 7480 1500
F +44 20 7481 4540
artsteam@rhwl.com
aedas.com/aedasartsteam

project
**Sondheim (Ambassadors)
Theatre**

client
Delfont Mackintosh Theatres Limited

title
**Demolition
West Street Elevation**

scale	date	drawn
1:50 @ A1	Feb 2016	AW

drawing no.	revision
11455-A-03-20	/

status
PLANNING

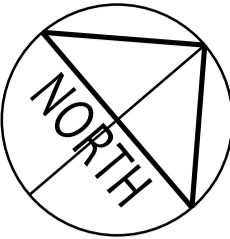

SURVEY NOTES

- ALL SURVEY INFORMATION, INCLUDING LEVELS AND SETTING OUT TAKEN FROM MICHAEL GALLIE SURVEY DATED MAY 2014, DRAWING No. 8543/ USING ORDNANCE SURVEY RELATED MARK WITH HIGH ACCURACY STATIC GPS METHOD. ALL LEVELS MEASURED IN METERS ABOVE SEA LEVEL (NEWLYN)
- APPROXIMATE SITE BOUNDARY LINE SHOWN TAKEN FROM MICHAEL GALLIE SURVEY INFORMATION. FOR EXACT POSITION OF SITE BOUNDARY REFER TO CLIENT LEGAL ADVISOR
- SHADED AREA INDICATES ADJOINING PROPERTY
- SHADED AREA INDICATES EXISTING TO BE RETAINED
- ALL AREAS CROSS HATCHED IN RED TO BE FULLY DEMOLISHED, REMOVED FROM SITE AND AREA TO BE PREPARED FOR STRUCTURAL ALTERATIONS.

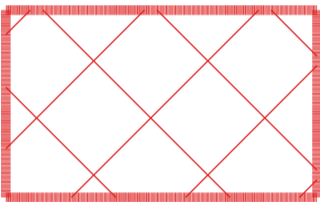

/	Issued for planning	24/02/16	AW
rev	amendment	date	dr
key	plan		

Aedas ArtsTeam
Ivory House
St Katharine Docks
London
E1W 1AT
T +44 20 7480 1500
F +44 20 7481 4040
artsteam@rhwl.com
aedas.com/aedasartsteam

project

**Sondheim (Ambassadors)
Theatre**

client

Defont Mackintosh Theatres Limited

title

**Demolition
Tower Court Elevation**

scale	date	drawn
1:50 @ A1	Feb 2016	AW

drawing no.	revision
11455-A-03-21	/

status

PLANNING

Aedas Arts Team are part of Aedas RHWL Limited, Registered in England no. 0994738.
Registered Office: Ivory House, St Katharine Docks, London E1W 1AT
ISO 9001:2000 Approval No. LRQ40557

4-10 TOWER STREET (BEYOND)

24 WEST STREET (BEYOND)

WEST
STREET

TOWER
STREET

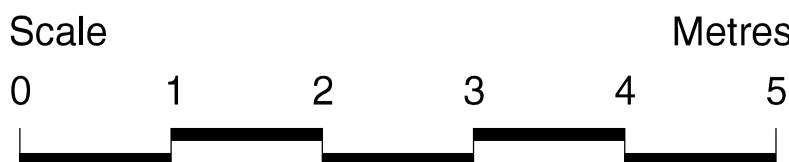

1. ALL SURVEY INFORMATION, INCLUDING LEVELS AND SETTING OUT TAKEN FROM MICHAEL GALLIE SURVEY DATED MAY 2014, DRAWING No. 8543/ USING ORDNANCE SURVEY RELATED MARK WITH HIGH ACCURACY STATIC GPS METHOD. ALL LEVELS MEASURED IN METERS ABOVE SEA LEVEL (NEWLYN)

2. APPROXIMATE SITE BOUNDARY LINE SHOWN
TAKEN FROM MICHAEL GALLIE SURVEY
INFORMATION. FOR EXACT POSITION OF SITE
BOUNDARY REFER TO CLIENT LEGAL ADVISOR

3. SHADED AREA INDICATES ADJOINING PROPERTY

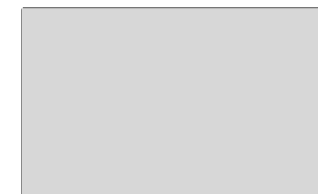

4. SHADED AREA INDICATES EXISTING TO BE RETAINED



5. ALL AREAS CROSS HATCHED IN RED TO BE FULLY DEMOLISHED, REMOVED FROM SITE AND AREA TO BE PREPARED FOR STRUCTURAL ALTERATIONS.

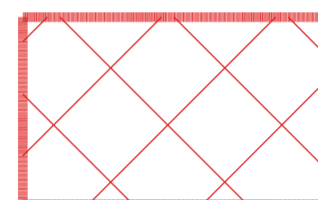

Scale Metres

0 1 2 3 4 5



I	Issued for planning	24/02/16	AW
rev	amendment	date	dr
key plan			

**Aedas
Arts Team**

project

Sondheim (Ambassadors)
Theatre

client

Delfont Mackintosh Theatres Limited

title

Demolition
Tower Street Elevation

scale	date	draw
1:50 @ A1	Feb 2016	A1

drawing no 11455-A-03-22

status

PLANNING

Aedas ArtsTeam are part of Aedas RHWL Limited, Registered in England no. 0994738,
Registered Office - Ivory House, St.Katherine Docks, London E1W 1AT
ISO 9001:2000 Approval No. LRQ400557

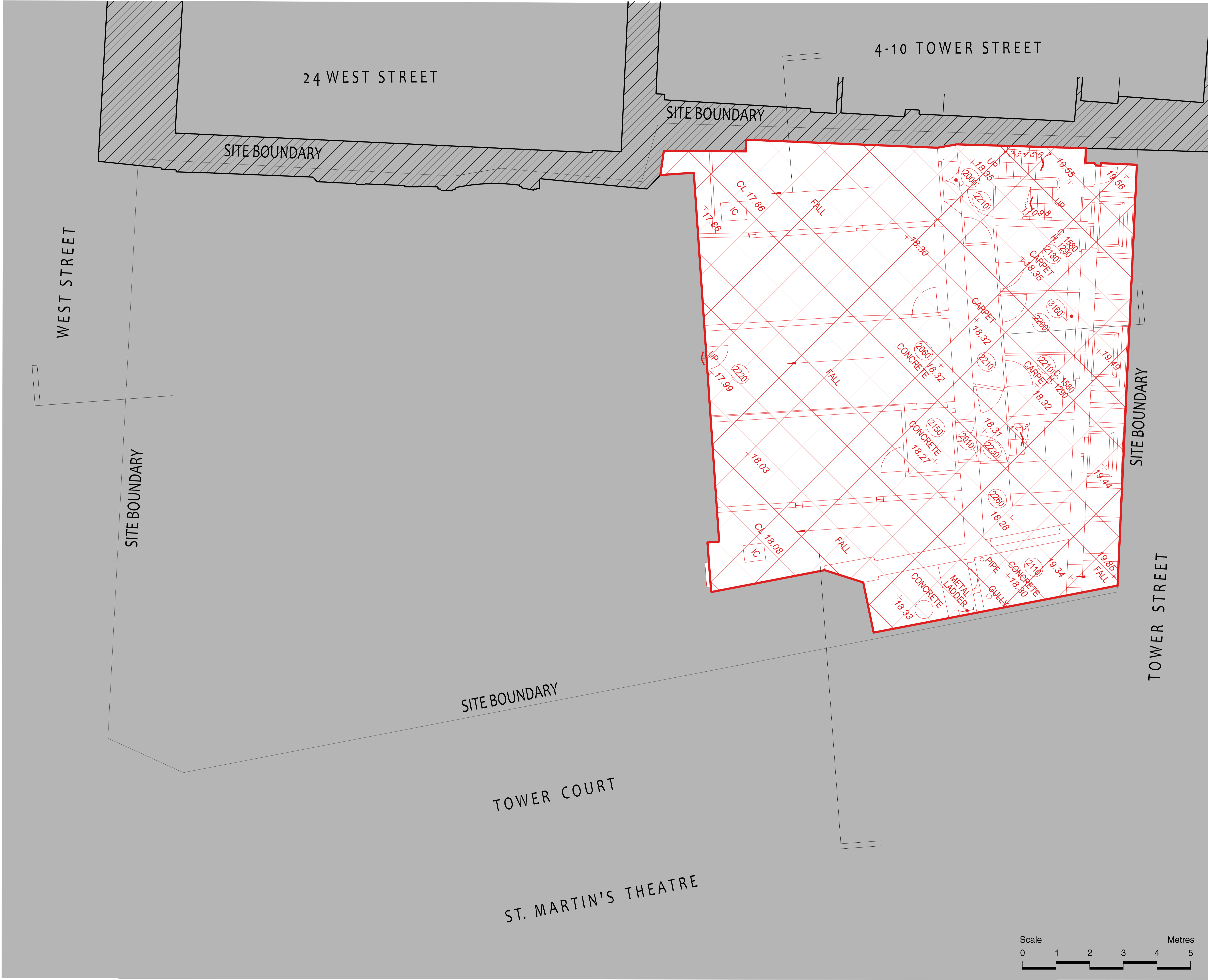

This drawing is not to be scaled
Verify all dimensions on site

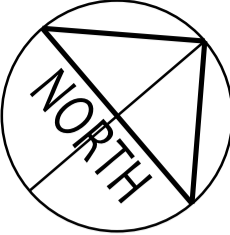

SURVEY NOTES

- ALL SURVEY INFORMATION, INCLUDING LEVELS AND SETTING OUT TAKEN FROM MICHAEL GALLIE SURVEY DATED MAY 2014, DRAWING No. 8543/ USING ORDNANCE SURVEY RELATED MARK WITH HIGH ACCURACY STATIC GPS METHOD. ALL LEVELS MEASURED IN METERS ABOVE SEA LEVEL (NEWLYN)
- APPROXIMATE SITE BOUNDARY LINE SHOWN TAKEN FROM MICHAEL GALLIE SURVEY INFORMATION. FOR EXACT POSITION OF SITE BOUNDARY REFER TO CLIENT LEGAL ADVISOR
- SHADED AREA INDICATES ADJOINING PROPERTY
- SHADED AREA INDICATES EXISTING TO BE RETAINED
- ALL AREAS CROSS HATCHED IN RED TO BE FULLY DEMOLISHED, REMOVED FROM SITE AND AREA TO BE PREPARED FOR STRUCTURAL ALTERATIONS.

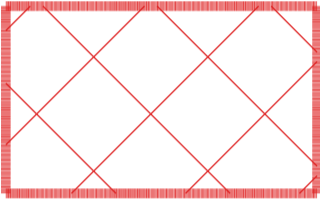

/	Issued for planning	24/02/16	AW
rev	amendment	date	dr
key	plan		

Aedas ArtsTeam
Ivory House
St Katharine Docks
London
E1W 1AT
T +44 20 7480 1500
F +44 20 7481 4840
arts@aedasarts.com
aedas.com/aedasarts

project

**Sondheim (Ambassadors)
Theatre**

client

Delfont Mackintosh Theatres Limited

title

**Demolition
Basement (Sub Stage)**

scale	date	drawn
1:50 @ A1	Feb 2016	AW

drawing no.	revision
11455-A-03-01	/

status

PLANNING

Aedas Arts Team are part of Aedas RPA, Limited. Registered in England no. 0964738.
Registered Office: Ivory House, St Katharine Docks, London E1W 1AT
ISO 9001:2000 Approval No. LR040557

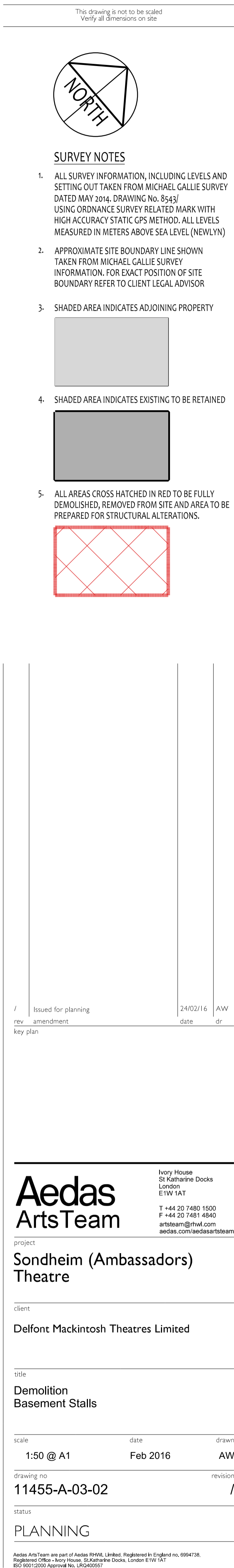

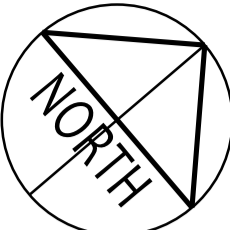

SURVEY NOTES

- ALL SURVEY INFORMATION, INCLUDING LEVELS AND SETTING OUT TAKEN FROM MICHAEL GALLIE SURVEY DATED MAY 2014, DRAWING No. 8543/ USING ORDNANCE SURVEY RELATED MARK WITH HIGH ACCURACY STATIC GPS METHOD. ALL LEVELS MEASURED IN METERS ABOVE SEA LEVEL (NEWLYN)
- APPROXIMATE SITE BOUNDARY LINE SHOWN TAKEN FROM MICHAEL GALLIE SURVEY INFORMATION. FOR EXACT POSITION OF SITE BOUNDARY REFER TO CLIENT LEGAL ADVISOR
- SHADED AREA INDICATES ADJOINING PROPERTY
- SHADED AREA INDICATES EXISTING TO BE RETAINED
- ALL AREAS CROSS HATCHED IN RED TO BE FULLY DEMOLISHED, REMOVED FROM SITE AND AREA TO BE PREPARED FOR STRUCTURAL ALTERATIONS.

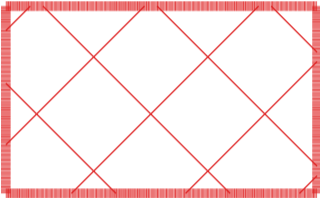

/	Issued for planning	24/02/16	AW
rev	amendment	date	dr
key	plan		

**Aedas
ArtsTeam**

Ivory House
St Katharine Docks
London
E1W 1AT
T +44 20 7480 1500
F +44 20 7481 4840
artsteam@rhwl.com
aedas.com/aedasartsteam

project

**Sondheim (Ambassadors)
Theatre**

client

Delfont Mackintosh Theatres Limited

title

**Demolition
Ground Floor**

scale

1:50 @ A1

Feb 2016

11455-A-03-03

status

PLANNING

Aedas Arts Team are part of Aedas RHWL Limited, Registered in England no. 0964736.
Registered Office: Ivory House, St Katharine Docks, London E1W 1AT
ISO 9001:2000 Approval No. LR0402557

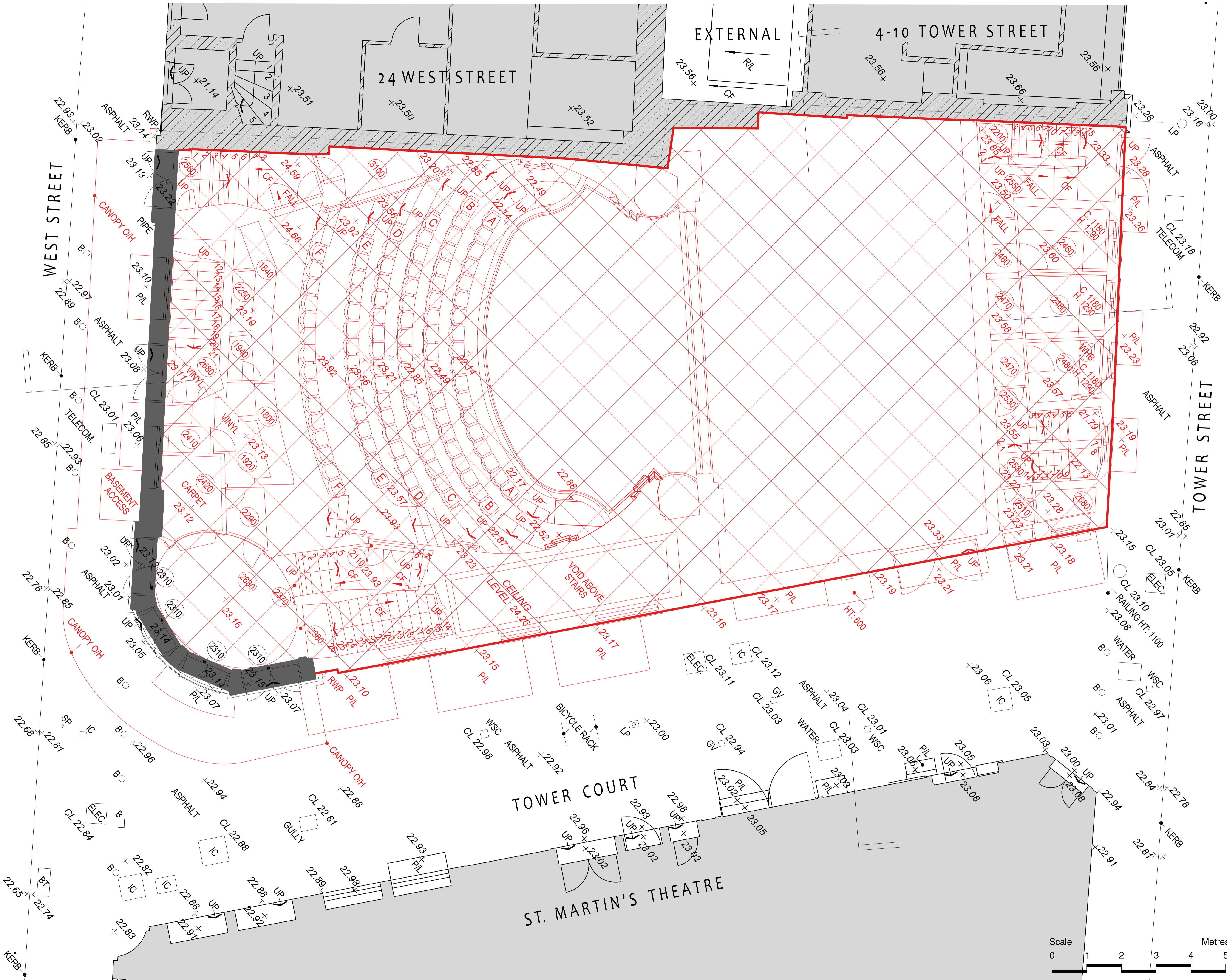

WEST STREET

24 WEST STREET

EXTERNAL

4-10 TOWER STREET

+ 27.70

RWP

PIPE

CANOPY

RWP

TOWER COURT

ST. MARTIN'S THEATRE

FLY-TOWER

CURTAIN
WALL OBSTRUCTED
BY SAFETY CURTAIN

PIPES

PIPE

TOWER STREET

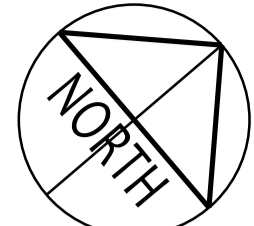

SURVEY NOTES

- ALL SURVEY INFORMATION, INCLUDING LEVELS AND SETTING OUT TAKEN FROM MICHAEL GALLIE SURVEY DATED MAY 2014, DRAWING No. 8543/ USING ORDNANCE SURVEY RELATED MARK WITH HIGH ACCURACY STATIC GPS METHOD. ALL LEVELS MEASURED IN METERS ABOVE SEA LEVEL (NEWLYN)
- APPROXIMATE SITE BOUNDARY LINE SHOWN TAKEN FROM MICHAEL GALLIE SURVEY INFORMATION. FOR EXACT POSITION OF SITE BOUNDARY REFER TO CLIENT LEGAL ADVISOR
- SHADED AREA INDICATES ADJOINING PROPERTY
- SHADED AREA INDICATES EXISTING TO BE RETAINED
- ALL AREAS CROSS HATCHED IN RED TO BE FULLY DEMOLISHED, REMOVED FROM SITE AND AREA TO BE PREPARED FOR STRUCTURAL ALTERATIONS.

/	Issued for planning	24/02/16	AW
rev	amendment	date	dr
key	plan		

Aedas ArtsTeam
Ivory House
St Katharine Docks
London
E1W 1AT
T +44 20 7480 1500
F +44 20 7481 4040
artsteam@rhwl.com
aedas.com/aedasartsteam

project
**Sondheim (Ambassadors)
Theatre**

client
Delfont Mackintosh Theatres Limited

title
**Demolition
First Floor**

scale	date	drawn
1:50 @ A1	Feb 2016	AW

drawing no.	revision
11455-A-03-04	/

status
PLANNING

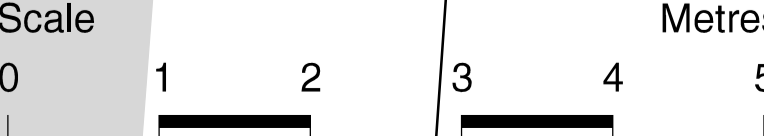

Aedas Arts Team are part of Aedas RHWL Limited, Registered in England no. 0994738.
Registered Office: Ivory House, St Katharine Docks, London E1W 1AT
BSI 90012000 Approval No. LR0402557

1. ALL SURVEY INFORMATION, INCLUDING LEVELS AND SETTING OUT TAKEN FROM MICHAEL GALLIE SURVEY DATED MAY 2014. DRAWING No. 8543/ USING ORDNANCE SURVEY RELATED MARK WITH HIGH ACCURACY STATIC GPS METHOD. ALL LEVELS MEASURED IN METERS ABOVE SEA LEVEL (NEWLYN)

2. APPROXIMATE SITE BOUNDARY LINE SHOWN
TAKEN FROM MICHAEL GALLIE SURVEY
INFORMATION. FOR EXACT POSITION OF SITE
BOUNDARY REFER TO CLIENT LEGAL ADVISOR

3. SHADED AREA INDICATES ADJOINING PROPERTY

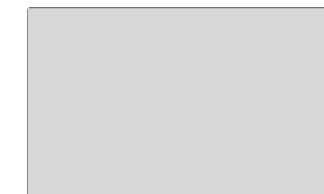

4. SHADED AREA INDICATES EXISTING TO BE RETAINED



5. ALL AREAS CROSS HATCHED IN RED TO BE FULLY DEMOLISHED, REMOVED FROM SITE AND AREA TO BE PREPARED FOR STRUCTURAL ALTERATIONS.

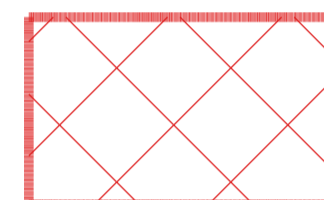

/	Issued for planning	24/02/16	AW
rev	amendment	date	dr
key plan			

**Aedas
Arts Team**

project

Sondheim (Ambassadors)
Theatre

client

Delfont Mackintosh Theatres Limited

title

Demolition
Second Floor

scale	date	draw
-------	------	------

1:50 @ A1	Feb 2016	A1
-----------	----------	----

drawing no. _____ revision _____

11455-A-03-05

2015年12月

PLANNING

PLANNING

Aedas ArtsTeam are part of Aedas RHWL Limited, Registered in England no. 6994738, Registered Office - Ivory House, 36, Katharine Docks, London E1W 1AT
ISO 9001:2000 Approval No. LRQ400557



1. ALL SURVEY INFORMATION, INCLUDING LEVELS AND SETTING OUT TAKEN FROM MICHAEL GALLIE SURVEY DATED MAY 2014, DRAWING No. 8543/ USING ORDNANCE SURVEY RELATED MARK WITH HIGH ACCURACY STATIC GPS METHOD. ALL LEVELS MEASURED IN METERS ABOVE SEA LEVEL (NEWLYN)

2. APPROXIMATE SITE BOUNDARY LINE SHOWN
TAKEN FROM MICHAEL GALLIE SURVEY
INFORMATION. FOR EXACT POSITION OF SITE
BOUNDARY REFER TO CLIENT LEGAL ADVISOR

3. SHADED AREA INDICATES ADJOINING PROPERTY

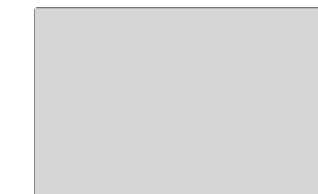

4. SHADED AREA INDICATES EXISTING TO BE RETAINED



5. ALL AREAS CROSS HATCHED IN RED TO BE FULLY DEMOLISHED, REMOVED FROM SITE AND AREA TO BE PREPARED FOR STRUCTURAL ALTERATIONS.

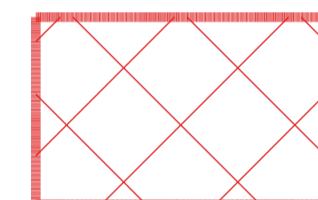

I	Issued for planning	24/02/16	AW
rev	amendment	date	dr
key plan			

**Aedas
ArtsTeam**

project

Sondheim (Ambassadors)
Theatre

client

Delfont Mackintosh Theatres Limited

title

Demolition
Roof Plan

scale	date	draw
-------	------	------

1:50 @ A1	Feb 2016	A1
-----------	----------	----

drawing no. _____ revision _____

11455-A-03-06

status

PLANNING

Aedas ArtsTeam are part of Aedas RHWL Limited, Registered in England no. 0994738, Registered Office - Jersey House, St Katherine Docks, London E1W 1AT

Aedas ArtsTeam are part of Aedas RHWL Limited, Registered in England no. 6994738, Registered Office - Ivory House, St.Katharine Docks, London E1W 1AT
ISO 9001:2000 Approval No. URQ400557

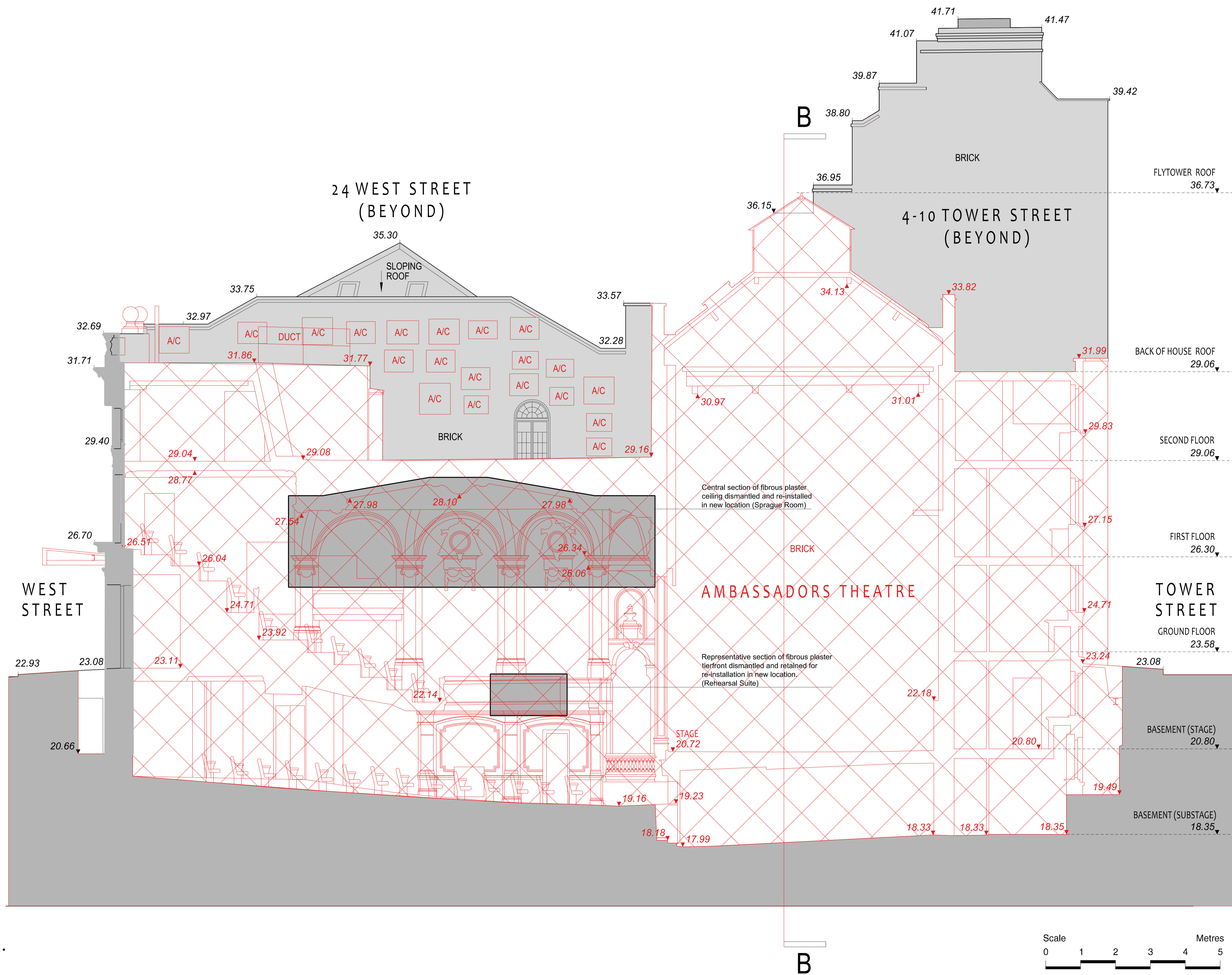

This drawing is not to be scaled
Verify all dimensions on site

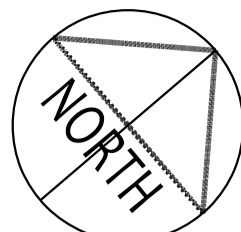

SURVEY NOTES

- ALL SURVEY INFORMATION, INCLUDING LEVELS AND SETTING OUT TAKEN FROM MICHAEL GALLIE SURVEY DATED MAY 2014, DRAWING No. 8543/ USING ORDNANCE SURVEY RELATED MARK WITH HIGH ACCURACY STATIC GPS METHOD. ALL LEVELS MEASURED IN METERS ABOVE SEA LEVEL (NEWLYN)
- APPROXIMATE SITE BOUNDARY LINE SHOWN TAKEN FROM MICHAEL GALLIE SURVEY INFORMATION. FOR EXACT POSITION OF SITE BOUNDARY REFER TO CLIENT LEGAL ADVISOR
- SHADED AREA INDICATES ADJOINING PROPERTY
- SHADED AREA INDICATES EXISTING TO BE RETAINED
- ALL AREAS CROSS HATCHED IN RED TO BE FULLY DEMOLISHED, REMOVED FROM SITE AND AREA TO BE PREPARED FOR STRUCTURAL ALTERATIONS.

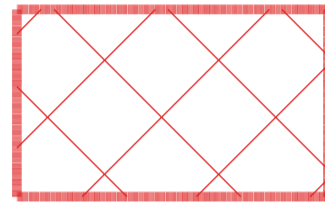

A	Fibrous plaster elements to be retained	25/04/16	AW
/	Issued for planning	24/02/16	AW
rev	amendment	date	dr
key plan			

Aedas ArtsTeam
 Ivory House
 St Katharine Docks
 London
 E1W 1AT
 T +44 20 7480 1500
 F +44 20 7481 4840
 artsteam@thwv.com
 aedas.com/aedasartsteam

project
Sondheim (Ambassadors) Theatre

client
DeFont Mackintosh Theatres Limited

title
Demolition Section A-A

scale
1:50 @ A1

date
Feb 2016

drawing no
11455-A-03-10

revision
A

status
PLANNING

Aedas ArtsTeam are part of Aedas RHWL Limited, Registered in England no. 6994738.
 Registered Office: Ivory House, St Katharine Docks, London E1W 1AT
 ISO 9001:2000 Approval No. LRQ40557

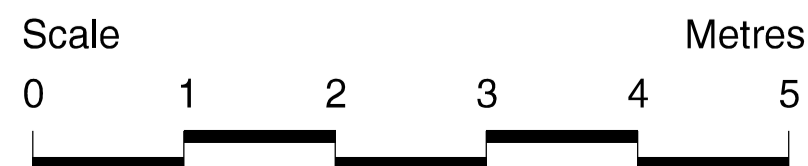

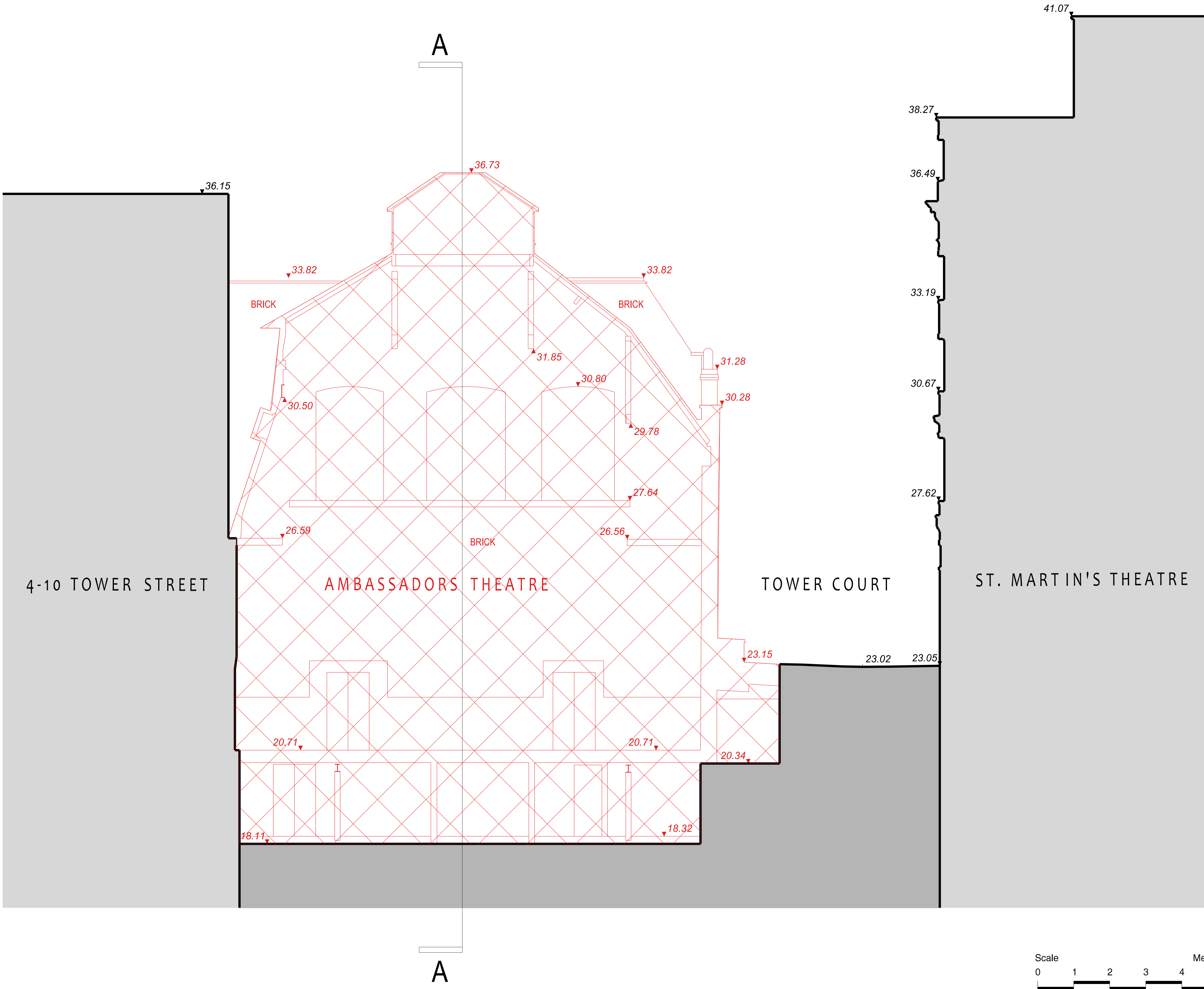

- This drawing is not to be scaled
Verify all dimensions on site
- SURVEY NOTES**
1. ALL SURVEY INFORMATION, INCLUDING LEVELS AND SETTING OUT TAKEN FROM MICHAEL GALLIE SURVEY DATED MAY 2014, DRAWING No. 8543/ USING ORDINANCE SURVEY RELATED MARK WITH HIGH ACCURACY STATIC GPS METHOD. ALL LEVELS MEASURED IN METERS ABOVE SEA LEVEL (NEWLYN)
 2. APPROXIMATE SITE BOUNDARY LINE SHOWN TAKEN FROM MICHAEL GALLIE SURVEY INFORMATION. FOR EXACT POSITION OF SITE BOUNDARY REFER TO CLIENT LEGAL ADVISOR
 3. SHADED AREA INDICATES ADJOINING PROPERTY
 4. SHADED AREA INDICATES EXISTING TO BE RETAINED
 5. ALL AREAS CROSS HATCHED IN RED TO BE FULLY DEMOLISHED, REMOVED FROM SITE AND AREA TO BE PREPARED FOR STRUCTURAL ALTERATIONS.

/	Issued for planning	24/02/16	AW
rev	amendment	date	dr
key	plan		

Aedas ArtsTeam

Ivory House
St Katharine Docks
London
E1W 1AT
T +44 20 7480 1500
F +44 20 7481 4040
artsteam@rhwl.com
aedas.com/aedasartsteam

project

Sondheim (Ambassadors) Theatre

client

Delfont Mackintosh Theatres Limited

title

Demolition Section B-B

scale

1:50 @ A1

date

Feb 2016

drawn

AW

drawing no.

11455-A-03-11

revision

/

status

PLANNING

Aedas Arts Team are part of Aedas RHWL Limited, Registered in England no. 0994738, Registered Office: Ivory House, St Katharine Docks, London E1W 1AT
ISO 9001:2000 Approval No. LRQ40557