



01 EXISTING SECTION A - A  
A20 SCALE AT 1:100



date rev revisions

Key

key plan

notes

DMFK Architects Ltd take no responsibility for dimensions obtained by scaling from this drawing. If no dimension is shown the recipient must ascertain the dimension specifically from the architect or by site measurement and may not rely on the drawing. Supply of the drawing in digital form is solely for convenience and no reliance may be placed on any data in digital form. All data must be checked against hard copy. This drawing is issued for design intent only and should not be used for construction unless stated.

**copyright**  
This drawing is the property of dMFK Architects Ltd. No disclosure or copy of it may be made without the written permission of dMFK Architects Ltd.



DE METZ FORBES KNIGHT ARCHITECTS

the old library 119 cholmley gardens london nw6 1aa t 020 7435 1144 f 020 7435 0884 mail info@dmfk.co.uk

project drawing title

195 Fordwych Road, London, NW2 3NH **Section A-A**  
Existing

client scale at A1 scale at A3 drawn date

Stephen Altman 1:50 1:100 TS MAR 16

project no. drawing no. revision

2039 A20



01 EXISTING SECTION B-B  
A21 SCALE AT 1:100



date rev revisions

Key

key plan

notes

DMFK Architects Ltd take no responsibility for dimensions obtained by scaling from this drawing. If no dimension is shown the recipient must ascertain the dimension specifically from the architect or by site measurement and may not rely on the drawing. Supply of the drawing in digital form is solely for convenience and no reliance may be placed on any data in digital form. All data must be checked against hard copy. This drawing is issued for design intent only and should not be used for construction unless stated.

**copyright**  
This drawing is the property of dMFK Architects Ltd. No disclosure or copy of it may be made without the written permission of dMFK Architects Ltd.



DE METZ FORBES KNIGHT ARCHITECTS

the old library 119 cholmley gardens london nw6 1aa t 020 7435 1144 f 020 7435 0884 mail info@dmfk.co.uk

project 195 Fordwych Road, London, NW2 3NH drawing title

client Stephen Altman scale at A1 1:50 scale at A3 1:100 TS MAR 16

scale at A3 1:100 TS MAR 16

project no. 2039 drawing no. A21 revision

2039 A21

2039 A21



01 PROPOSED SOUTH WEST (FRONT) ELEVATION  
A150 SCALE AT 1:100

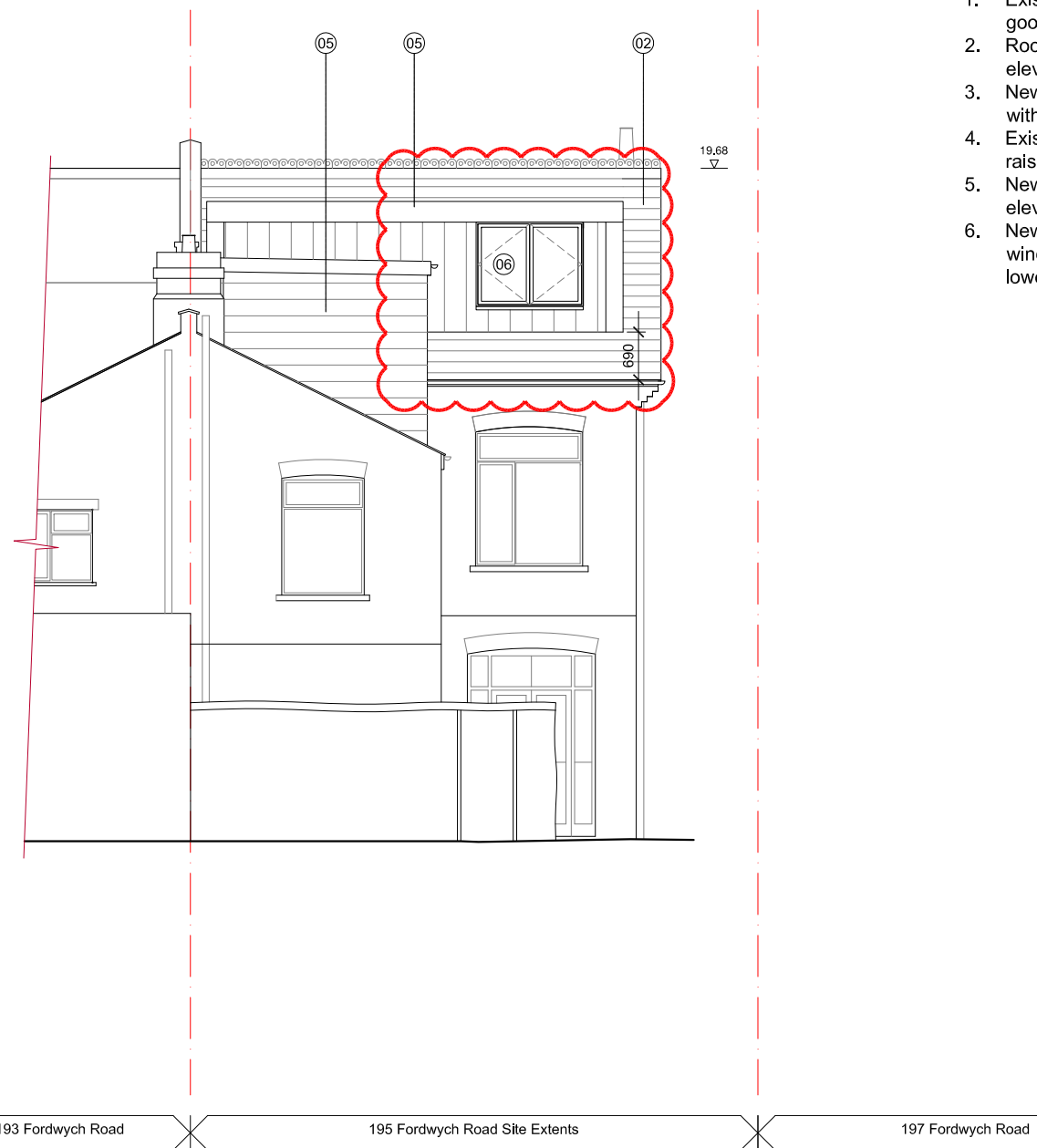

02 PROPOSED NORTH EAST (REAR) ELEVATION  
A150 SCALE AT 1:100

**LEGEND**

1. Existing roof slates and linings made good to match existing
2. Roof profile extended to flank elevation to form gable end
3. New flush inclined openable rooflight within pitched roof
4. Existing chimney stack rebuilt and raised to existing profile
5. New slate dormer window to rear elevation to match roof
6. New top hung timber casement windows with obscure glazed fixed lower panel to 1700mm above FFL

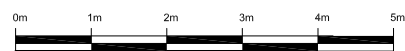

date	rev	revisions	Key	key plan	notes
23.08.16	A	Main roof dormer amended and dimensions added			

**notes**

DMFK Architects Ltd take no responsibility for dimensions obtained by scaling from this drawing. If no dimension is shown the recipient must ascertain the dimension specifically from the architect or by site measurement and may not rely on the drawing. Supply of the drawing in digital form is solely for convenience and no reliance may be placed on any data in digital form. All data must be checked against hard copy. This drawing is issued for design intent only and should not be used for construction unless stated.

**copyright**  
This drawing is the property of dMFK Architects Ltd. No disclosure or copy of it may be made without the written permission of dMFK Architects Ltd.



DE METZ FORBES KNIGHT ARCHITECTS		the old library 119 cholmley gardens london nw6 1aa t 020 7435 1144 f 020 7435 0884 mail info@dmfk.co.uk	
project	drawing title	client	date
195 Fordwych Road, London, NW2 3NH	Front & Rear Elevations Proposed	Stephen Altman	MAR 16
scale at A1	scale at A3	drawn	revision
1:50	1:100	TS	A
project no.	drawing no.		
2039	A150		

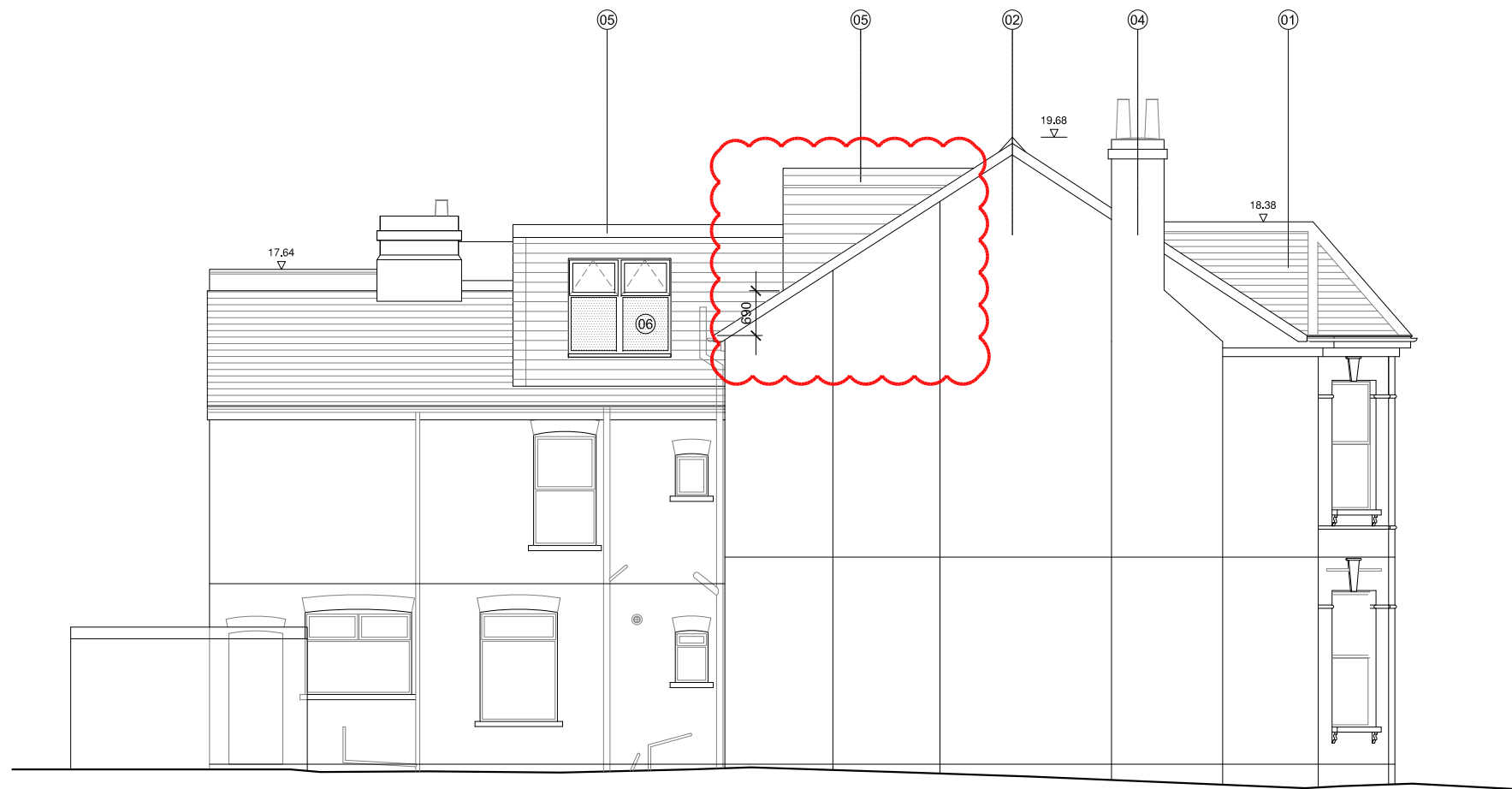

**LEGEND**

1. Existing roof slates and linings made good to match existing
2. Roof profile extended to flank elevation to form gable end
3. New flush inclined openable rooflight within pitched roof
4. Existing chimney stack rebuilt and raised to existing profile
5. New slate dormer window to rear elevation to match roof
6. New top hung timber casement windows with obscure glazed fixed lower panel to 1700mm above FFL

195 Fordwych Road Site Extents

**01 PROPOSED NORTH WEST (SIDE) ELEVATION**  
**A160 SCALE AT 1:100**

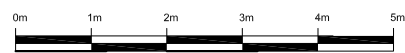

date	rev	revisions
23.08.16	A	Main roof dormer amended and dimensions added

**Key**

**notes**

DMFK Architects Ltd take no responsibility for dimensions obtained by scaling from this drawing. If no dimension is shown the recipient must ascertain the dimension specifically from the architect or by site measurement and may not rely on the drawing. Supply of the drawing in digital form is solely for convenience and no reliance may be placed on any data in digital form. All data must be checked against hard copy. This drawing is issued for design intent only and should not be used for construction unless stated.

**copyright**  
 This drawing is the property of dMFK Architects Ltd. No disclosure or copy of it may be made without the written permission of dMFK Architects Ltd.



**DE METZ FORBES KNIGHT ARCHITECTS**

the old library 119 cholmley gardens london nw6 1aa t 020 7435 1144 f 020 7435 0884 mail info@dmfk.co.uk	drawing title		
195 Fordwych Road, London, NW2 3NH	<b>Side Elevation</b>		
client	scale at A1	scale at A3	drawn
Stephen Altman	1:50	1:100	TS
	project no.	drawing no.	revision
	2039	A160	A
			date
			MAR 16

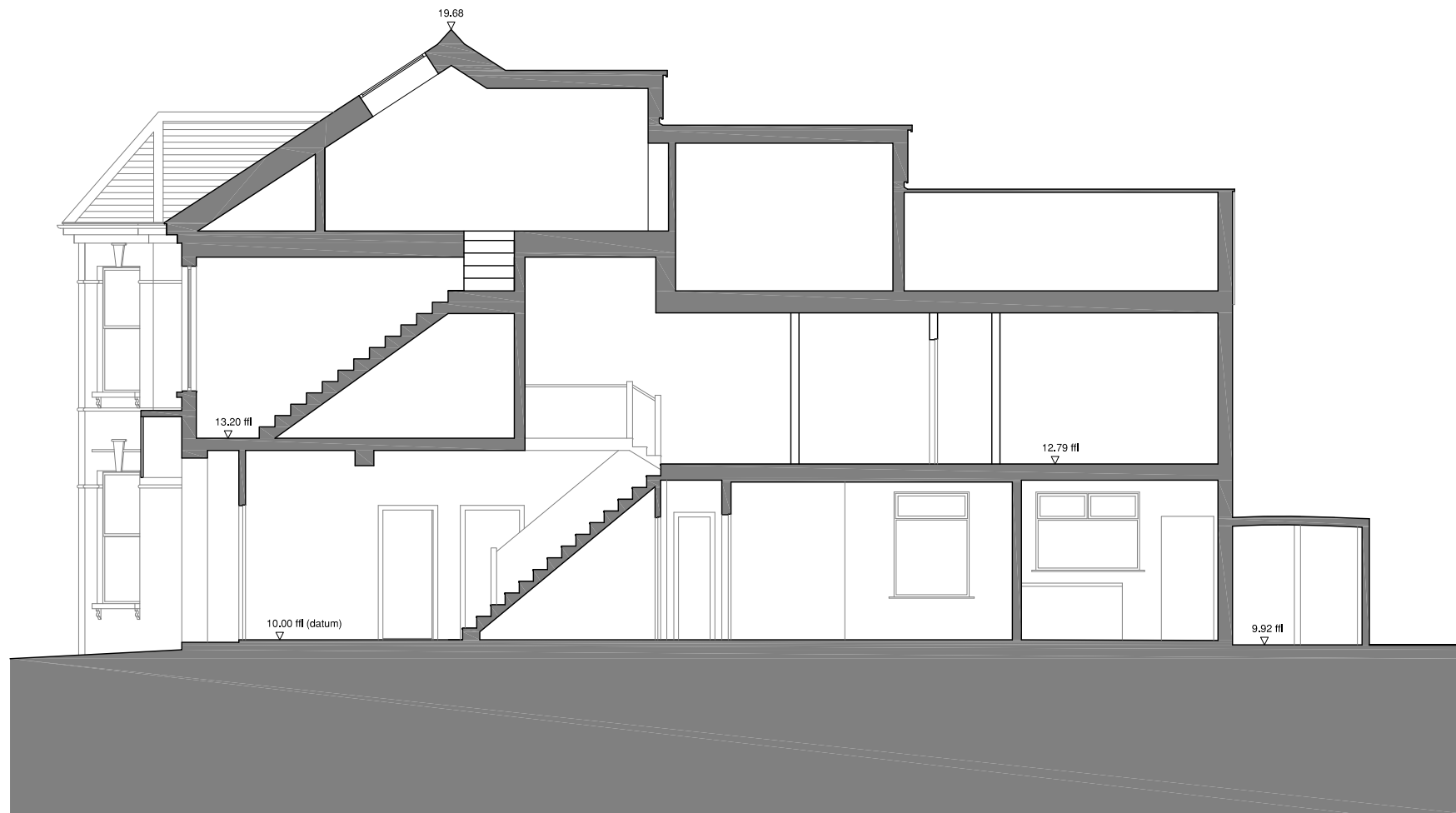

01 PROPOSED SECTION A - A  
A200 SCALE AT 1:100



date	rev	revisions
-	-	-

Key

key plan

notes

DMFK Architects Ltd take no responsibility for dimensions obtained by scaling from this drawing. If no dimension is shown the recipient must ascertain the dimension specifically from the architect or by site measurement and may not rely on the drawing. Supply of the drawing in digital form is solely for convenience and no reliance may be placed on any data in digital form. All data must be checked against hard copy. This drawing is issued for design intent only and should not be used for construction unless stated.

**copyright**  
This drawing is the property of dMFK Architects Ltd. No disclosure or copy of it may be made without the written permission of dMFK Architects Ltd.



**DE METZ FORBES KNIGHT ARCHITECTS**

the old library 119 cholmley gardens london nw6 1aa t 020 7435 1144 f 020 7435 0884 mail info@dmfk.co.uk

project	drawing title			
195 Fordwych Road, London, NW2 3NH	<b>Section A-A</b> Proposed			
client	scale at A1	scale at A3	drawn	date
Stephen Altman	1:50	1:100	TS	MAR 16
project no.	drawing no.	revision		
2039	A200	-		

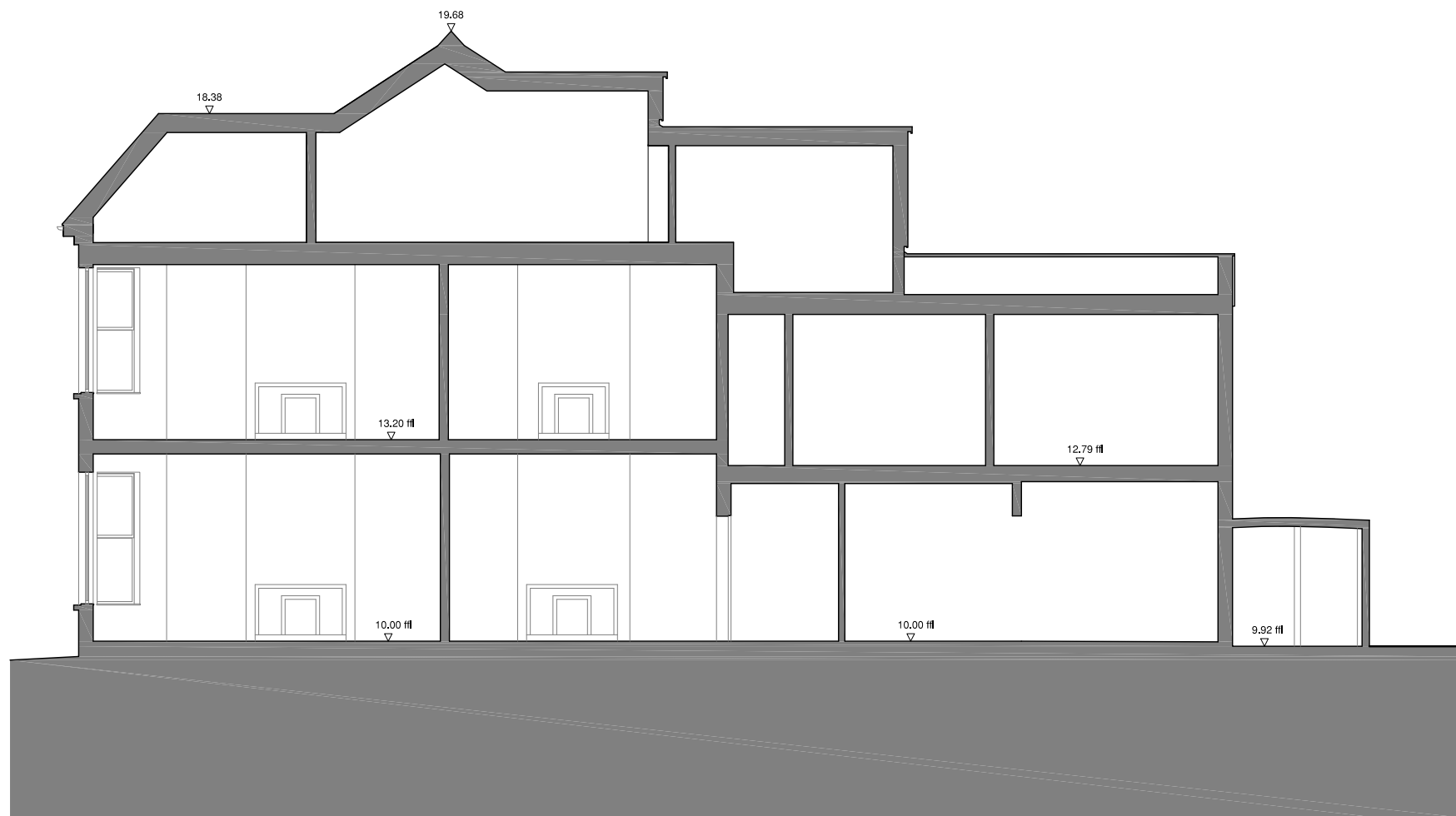

01 PROPOSED SECTION B - B  
A210 SCALE AT 1:100



date	rev	revisions
-	-	-

Key

key plan

notes

DMFK Architects Ltd take no responsibility for dimensions obtained by scaling from this drawing. If no dimension is shown the recipient must ascertain the dimension specifically from the architect or by site measurement and may not rely on the drawing. Supply of the drawing in digital form is solely for convenience and no reliance may be placed on any data in digital form. All data must be checked against hard copy. This drawing is issued for design intent only and should not be used for construction unless stated.

**copyright**  
This drawing is the property of dMFK Architects Ltd. No disclosure or copy of it may be made without the written permission of dMFK Architects Ltd.



DE METZ FORBES KNIGHT ARCHITECTS

the old library 119 cholmley gardens london nw6 1aa t 020 7435 1144 f 020 7435 0884 mail info@dmfk.co.uk

project	drawing title			
195 Fordwych Road, London, NW2 3NH	<b>Section B-B</b> Proposed			
client	scale at A1	scale at A3	drawn	date
Stephen Altman	1:50	1:100	TS	MAR 16
project no.	drawing no.	revision		
2039	A210	-		