

VIEW FROM 61 SOLENT ROAD

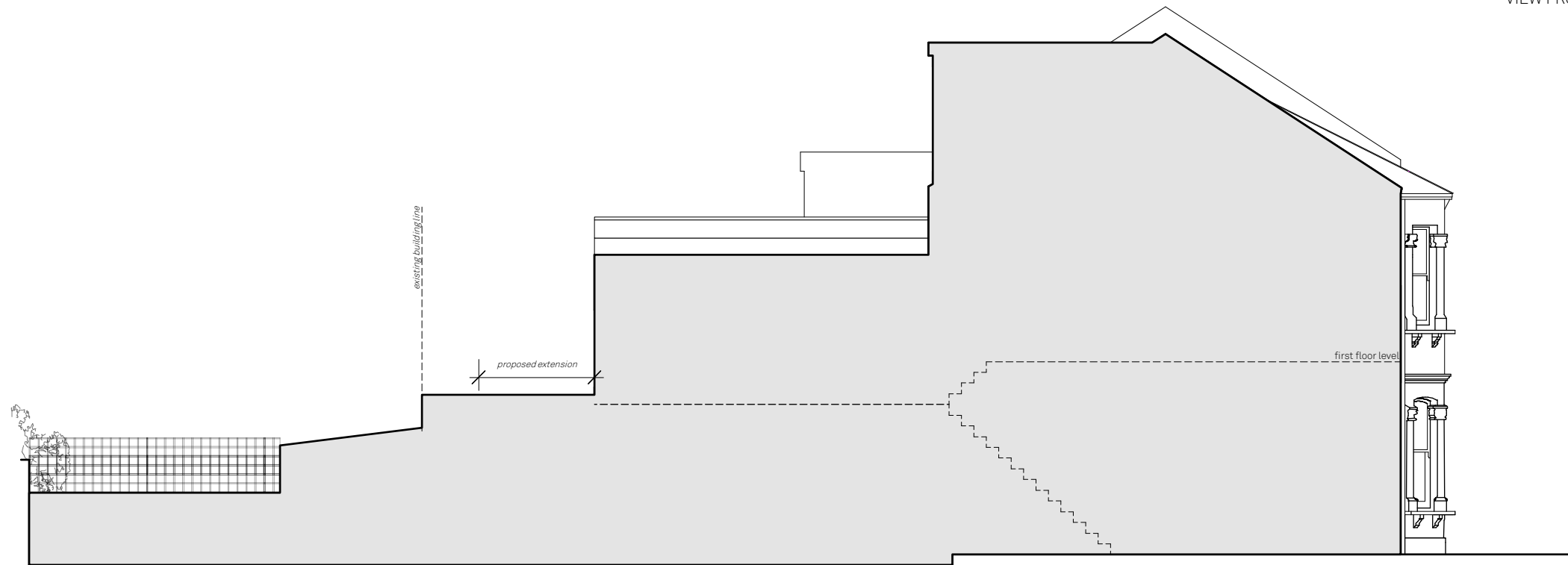

VIEW FROM 57 SOLENT ROAD



Proposed Section C-C & D-D

Solent Road

Drawn By DG
 Scale 1:100 @ A3
 Status PLANNING

Paul Archer Design Ltd

Issue Notes

Date
 09.08.2016

103 Farringdon Road London EC1C 3BS Tel. 020 3668 2668

700.214

paul archer
 design

www.paularcherdesign.co.uk