

VIEW FROM 61 SOLENT ROAD

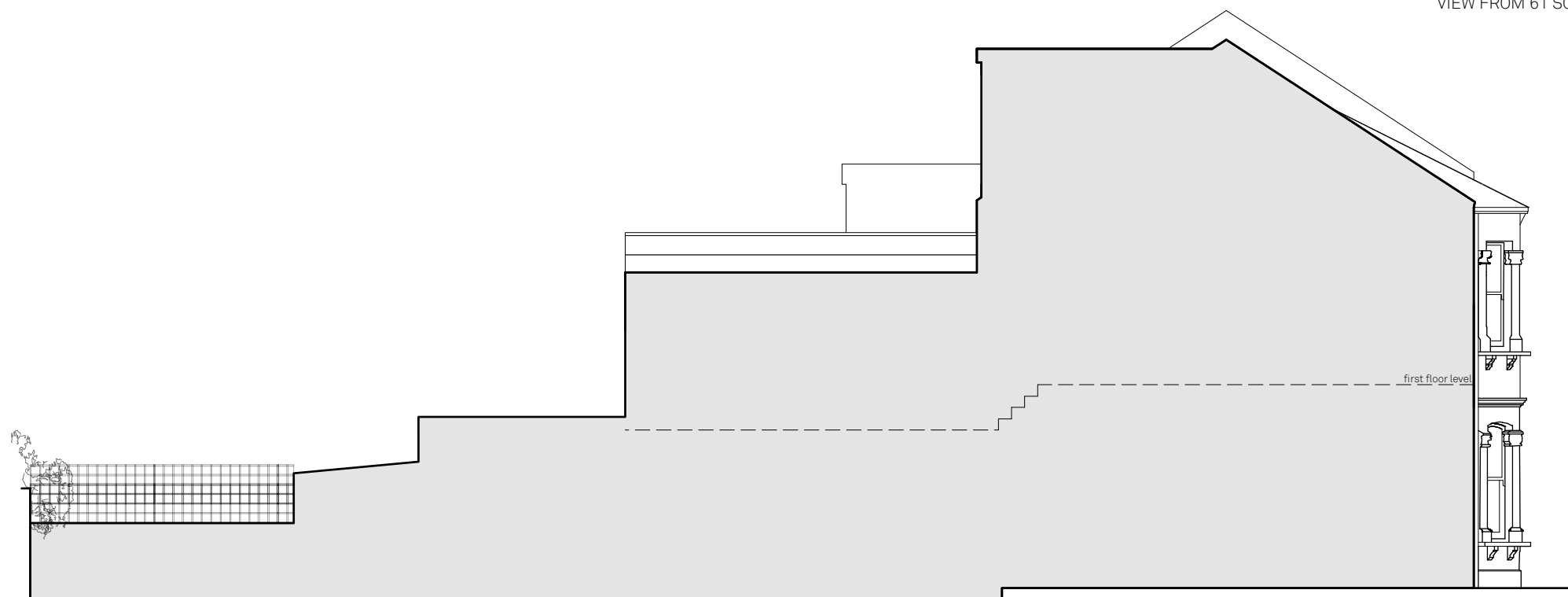

VIEW FROM 57 SOLENT ROAD



**Existing Section (C-C) & (D-D)**

Solent Road

Drawn By DG  
 Scale 1:100 @ A3  
 Status PLANNING

Paul Archer Design Ltd

Issue Notes

Date

09.08.2016

103 Farringdon Road London EC1C 3BS Tel. 020 3668 2668

**700.203**

paul archer  
 design

www.paularcherdesign.co.uk