

No.	Date	By	Contents
-----	------	----	----------

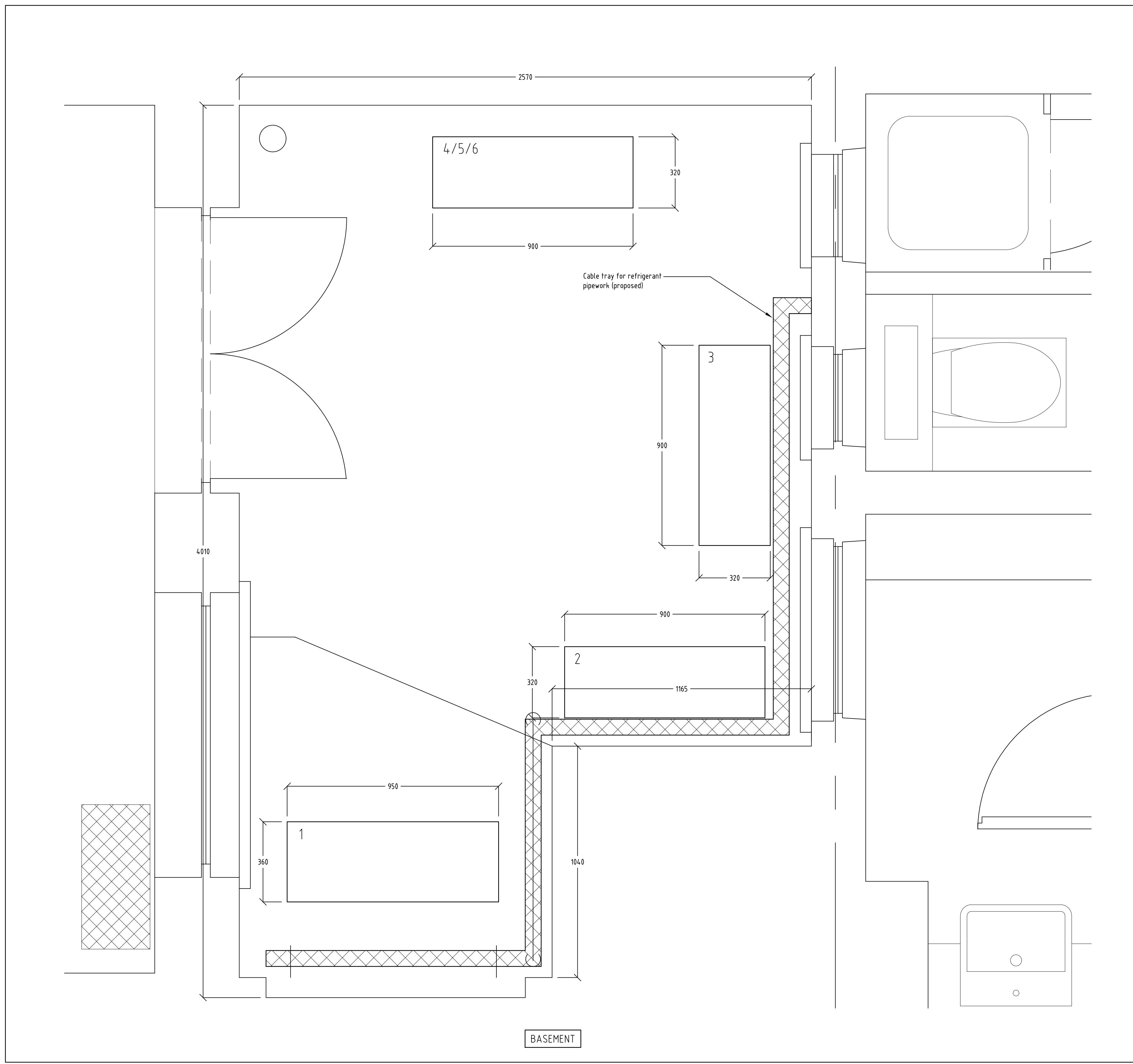
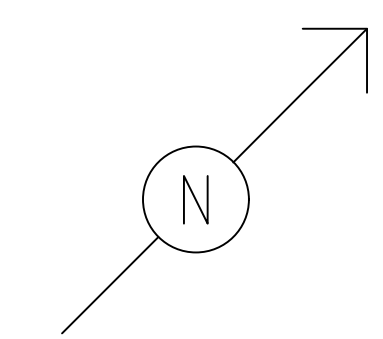

1 - Mitsubishi PUMZ P200 YHA3 (950x360x1350) Server room	4 - TOSHIBA RAV - SM1403 AT-E (900x320x1340) AHU
2 - TOSHIBA RAV - SP804 AT-E (900x320x890) Server room	5 - TOSHIBA RAV - SM1404 AF-E (900x320x1340) 1st Floor
3 - TOSHIBA RAV - SP804 AT-E (900x320x890) Server room	6 - TOSHIBA RAV - SM1404 AF-E (900x320x1340) 2nd Floor

Client INDUSTRIAL LIGHT & MAGIC
In Collaboration With
Project HEND HOUSE

FHPRESS
Engineering Services Solutions

34-42 Woburn Place, London, WCH 0JR	Tel. 020 7307 7500	<input checked="" type="checkbox"/>
McLaren Building, 46 The Priory Queensway, Birmingham, B4 7LR	Tel. 0121 212 2263	<input type="checkbox"/>
111 Piccadilly, Manchester M1 2HY	Tel. 0161 237 5321	<input type="checkbox"/>
Broad Quay House, Prince Street, Bristol BS1 4DJ	Tel. 0117 929 8333	<input type="checkbox"/>
West One, Wellington Street, Leeds LS1 1BA	Tel. 0113 821 4752	<input type="checkbox"/>

Drawing Title MECHANICAL SERVICES EXISTING ARRANGMENT BASEMENT	
Scale 1:10@ A1, 1:20@A3	Drawn AutoCAD/ ST/BJH
Date JULY 2016	Checked ST
Project number/Drawing number FHPRESS24346/1103	Revision P1

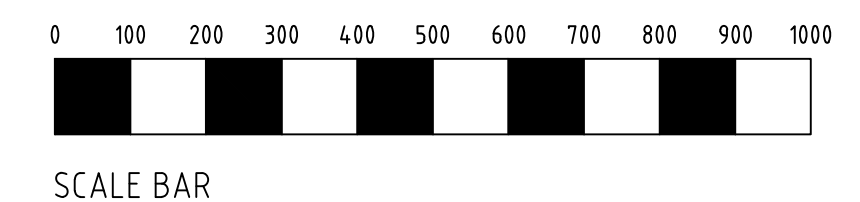

FOR INFORMATION