

All dimensions are to be checked on site.  
This drawing shall not be scaled to ascertain dimensions.

Note:  
All information read in-conjunction with the Existing photographic information.



Front Elevation



Rear Elevation

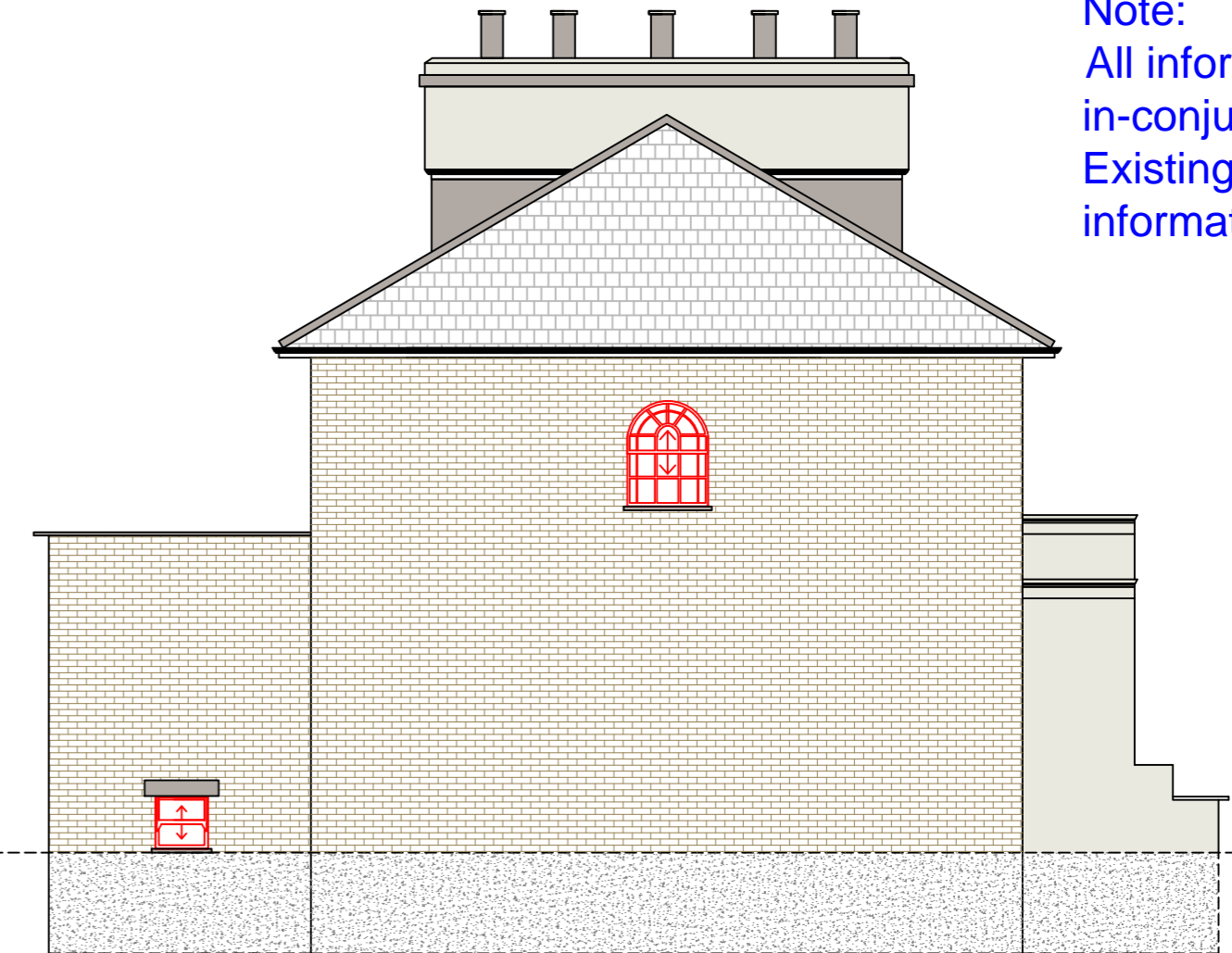

Gable Elevation

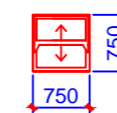
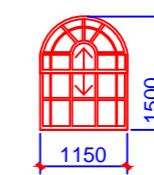
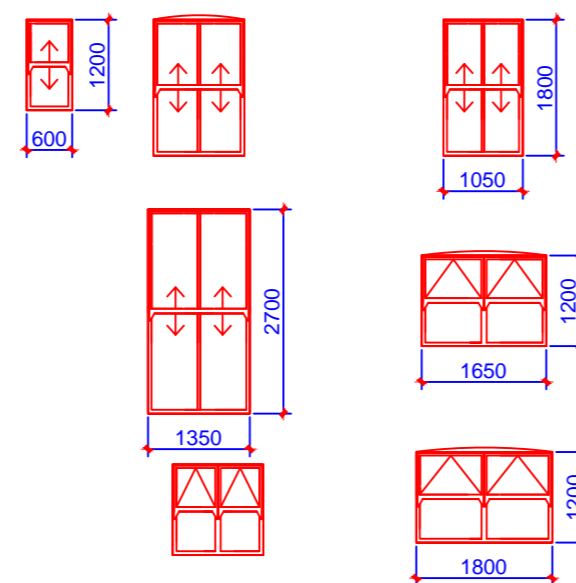
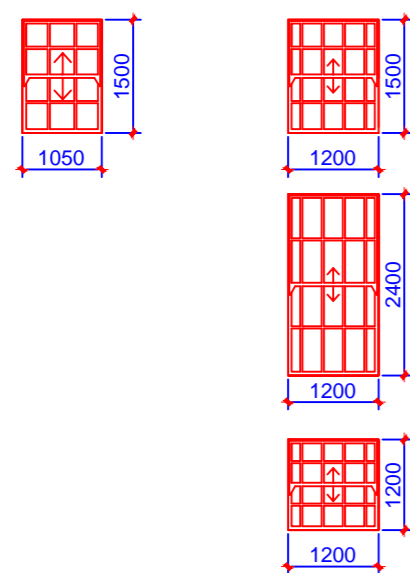

Proposed windows -  
Bereco - White softwood Heritage Sliding sash double glazed (Spiral balance) windows with glazing bars to match existing and white double glazed softwood casement (to match existing)

Proposed Doors -  
Double glazed hardwood doors - Colour to match existing

Issued For: INFORMATION PURPOSES ONLY

Client  
REF: SC27733  
Sanctuary Housing

Project  
Proposed replacement of windows and doors.  
170 Camden Road, London NW1 9HJ.

Scheme - Drawing Title  
Proposed elevations

04  
Drawing No. Revision Date 1:50 @A2 29.8.16

sovereign group limited  
Commercial Fabricators of PVCu Windows & Doors  
Head Office: Vaux St, Histon, Leics, LE19 0TA  
T: 01282 819171  
F: 01282 440420  
E: sg@sovereigndirect.co.uk  
W: WWW.SOVEREIGNDIRECT.CO.UK  
WWW.SOVEREIGNCOMMERCIAL.CO.UK