

Project
THE WHITE WING - CRAWFORD STAIR

Prepared For
The Trustees of the British Museum

Project No: 15.33058.00

1 EXISTING PLAN - LEVEL 6 WHITE WING

SCALE: 1 : 500



HOK
Qube, 90 Whitfield Street
London, W1T 4EZ, UK
t +44 (0)20 7636 2006
f +44 (0)20 7636 1987

All reproduction & intellectual property rights reserved © 2015
In Association with

Alan Baxter Ltd
75 Cowcross Street
London, EC1M 6EL

TGA Consulting Engineers
The Rivergreen Centre, Aykley Heads
Durham, DH1 5TS

Baker Mallett
Suite 1, Churchill Square, Kings Hill
West Malling, Kent, ME19 4YU

Key Plan

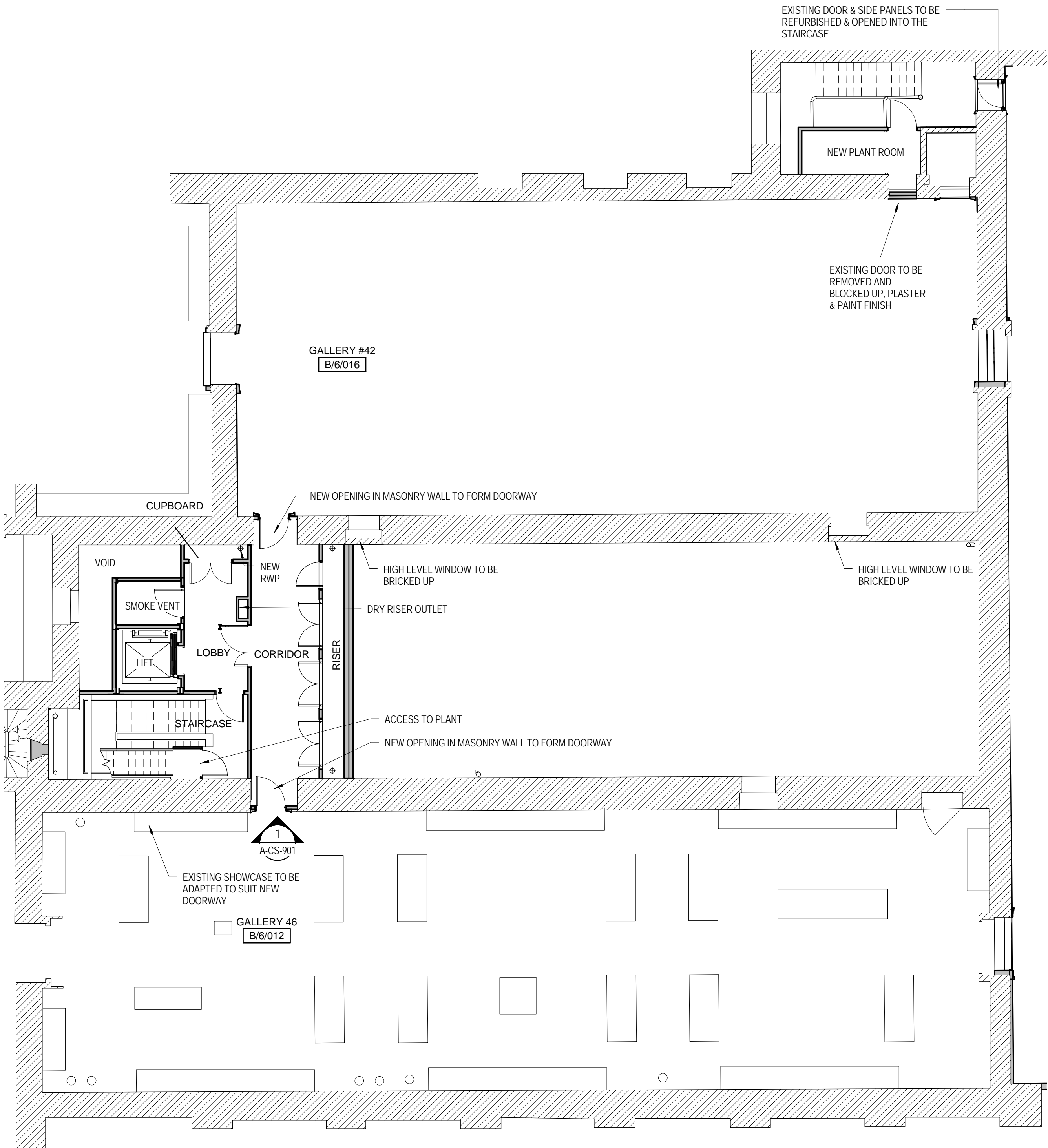

3 PROPOSED PLAN - LEVEL 6

SCALE: 1 : 100

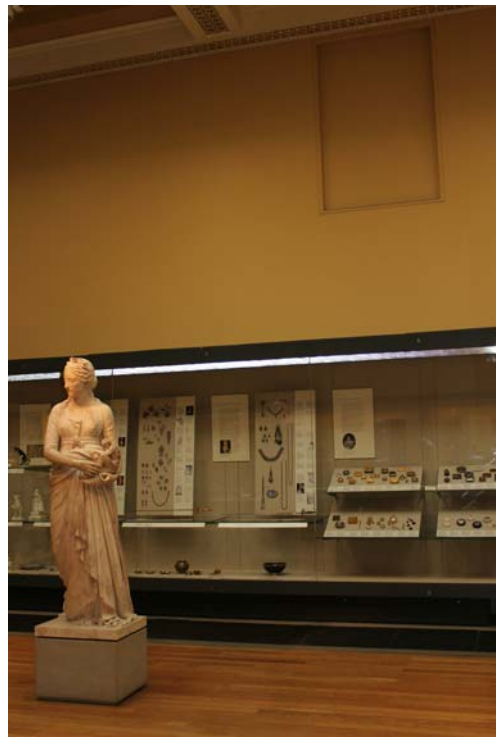

EXISTING SHOWCASE TO BE SHORTENED TO MAKE WAY FOR NEW DOOR UNDER BLIND WINDOW



GALLERY 46

Do not scale dimensions from drawings
Site verify all dimensions prior to construction
Report all discrepancies to HOK immediately
This drawing is to be read in conjunction with all relevant documents and drawings

Rev.	Description	Date	By
A	Listed Building Consent Application	31/05/2016	LC
B	Design Development	14/06/2016	LC
C	RIBA STAGE 3 ISSUE	08/07/2016	LC
D	Statutory Consent Application	04/08/2016	LC

Drawn by: LC Reviewed by: SPD
Drawn Date: 31/05/2016 Scale: As indicated
Project No: 15.33058.00

Sheet Title:
FLOOR PLANS - LEVEL 6

Original drawing is A1. Do not scale contents of this drawing.
Sheet Number: Revision:

A-CS-204 D