

2 EXISTING PLAN - LEVEL 3
SCALE: 1 : 100

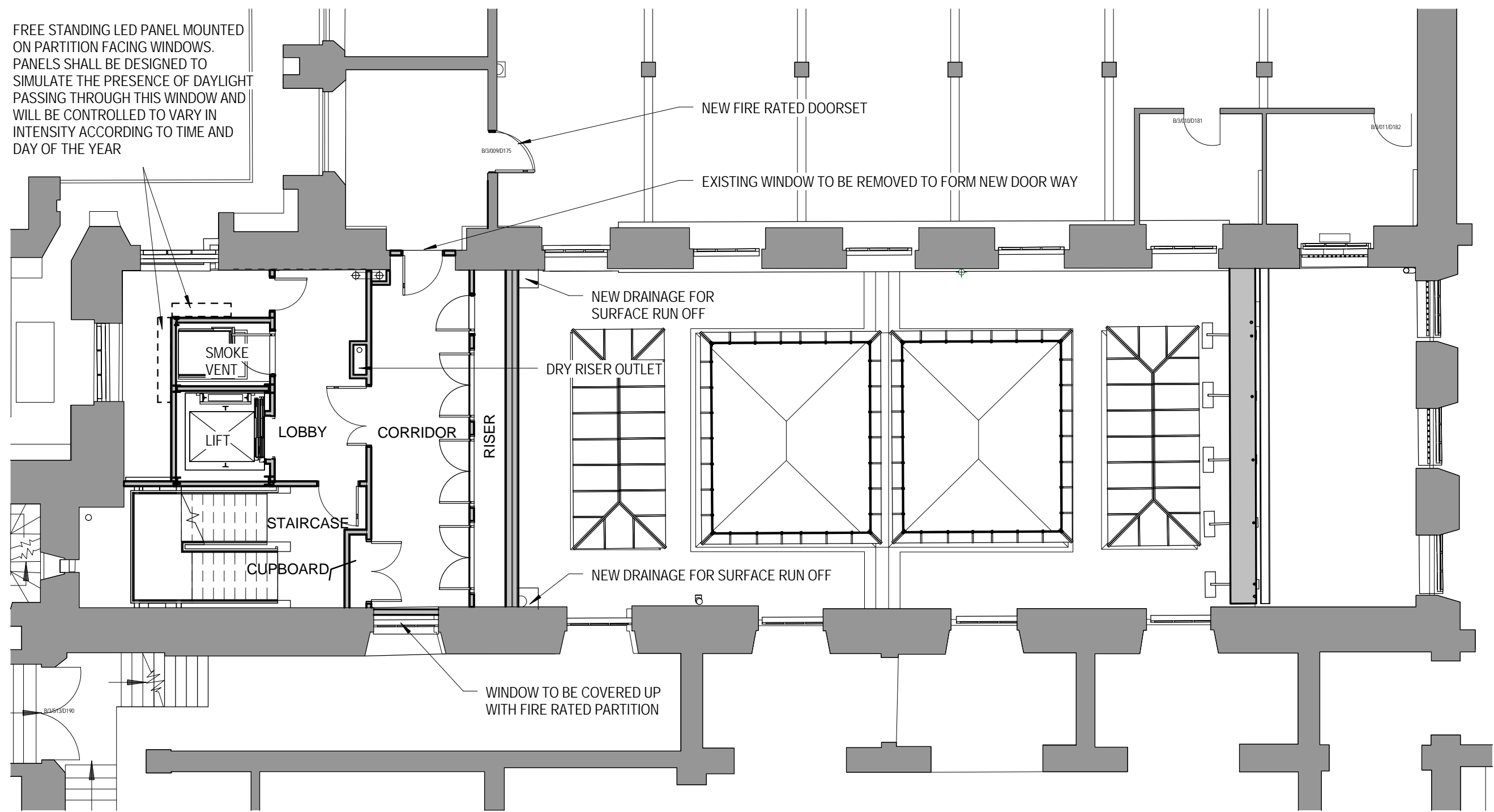

3 PROPOSED PLAN - LEVEL 3
SCALE: 1 : 100

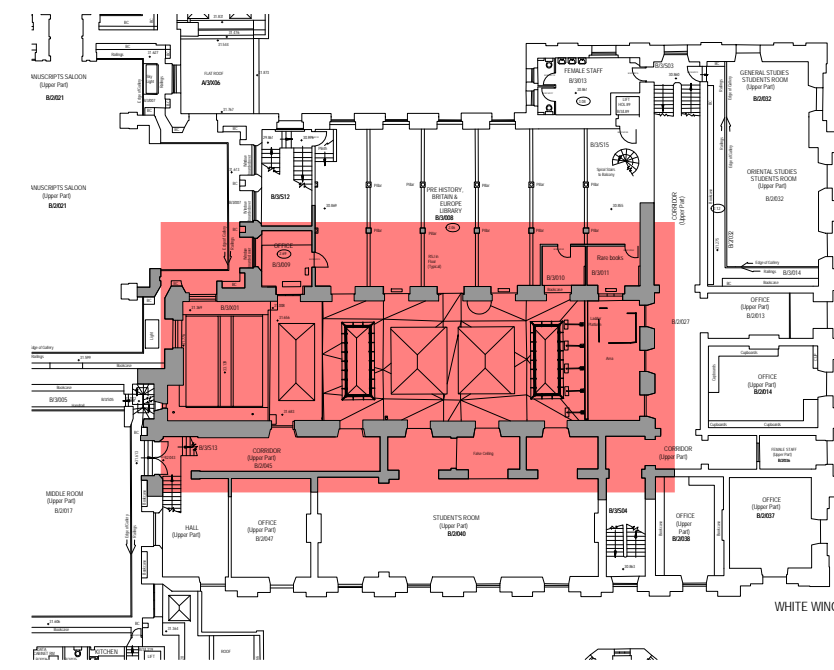

1 EXISTING PLAN - LEVEL 3 WHITE WING
SCALE: 1 : 500



NORTH ELEVATION WINDOWS (LEFT HAND SIDE TO BE RELOCATED TO STORAGE)



VIEW OUT NORTH SIDE LEVEL 3 WINDOW



CONCRETE VAULT AND ADJACENT ROOF LIGHT TO BE DEMOLISHED



NORTH SIDE EXISTING OFFICE



EXISTING DOOR TO NORTH SIDE OFFICE TO BE REPLACED WITH FIRE RATED DOOR

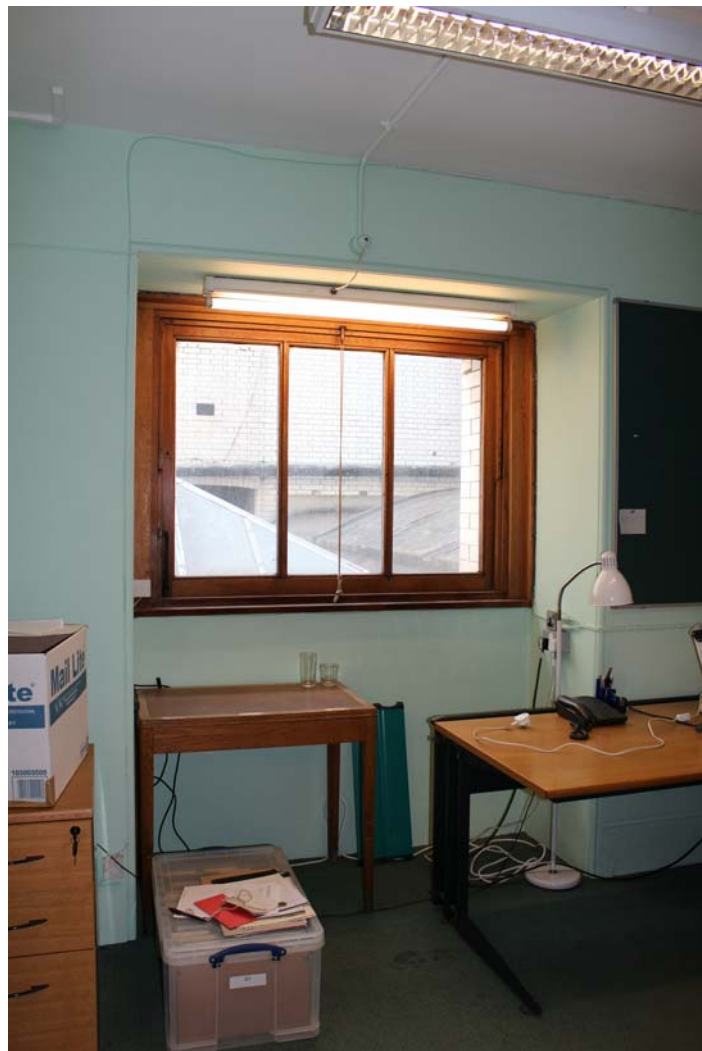

FORMATION OF DOORWAY AT NORTH SIDE WINDOW APERTURE

Project
THE WHITE WING - CRAWFORD STAIR

Prepared For
The Trustees of the British Museum

Project No: 15.33058.00



HOK
Qube, 90 Whitfield Street
London, W1T 4EZ, UK
t +44 (0)20 7636 2006
f +44 (0)20 7636 1987
All reproduction & intellectual property rights reserved © 2015
In Association with

Alan Baxter Ltd
75 Cowcross Street
London, EC1M 6EL

TGA Consulting Engineers
The Rivergreen Centre, Aykley Heads
Durham, DH1 5TS

Baker Mallett
Suite 1, Churchill Square, Kings Hill
West Malling, Kent, ME19 4YU

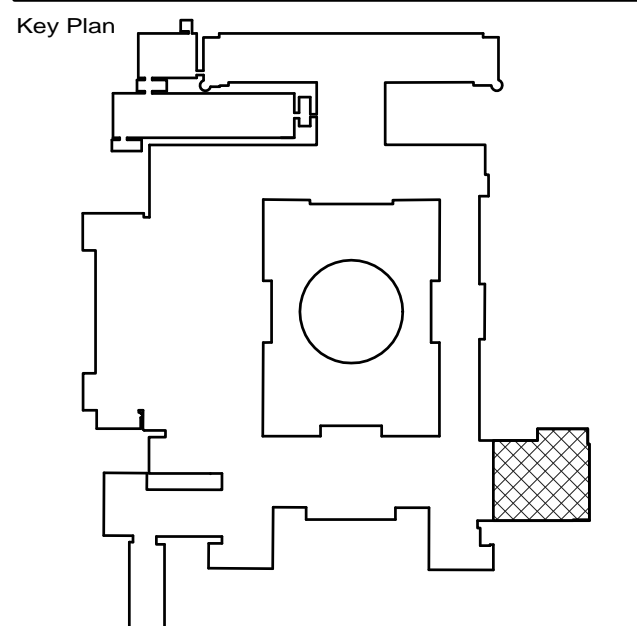

Do not scale dimensions from drawings.
Site verify all dimensions prior to construction.
Report all discrepancies to HOK immediately.
This drawing is to be read in conjunction with all relevant documents and drawings.

Rev.	Description	Date	By
A	Listed Building Consent Application	31/05/2016	LC
B	Design Development	14/06/2016	LC
C	RIBA STAGE 3 ISSUE	08/07/2016	LC
D	Statutory Consent Application	04/08/2016	LC

Drawn by: LC Reviewed by: SPD
Drawn Date: 21/01/2016 Scale: As indicated
Project No: 15.33058.00

Sheet Title:
FLOOR PLANS - LEVEL 3

Original drawing is A1. Do not scale contents of this drawing.
Sheet Number: Revision:

A-CS-202 D