

2 EXISTING PLAN - LEVEL 2
SCALE: 1 : 100

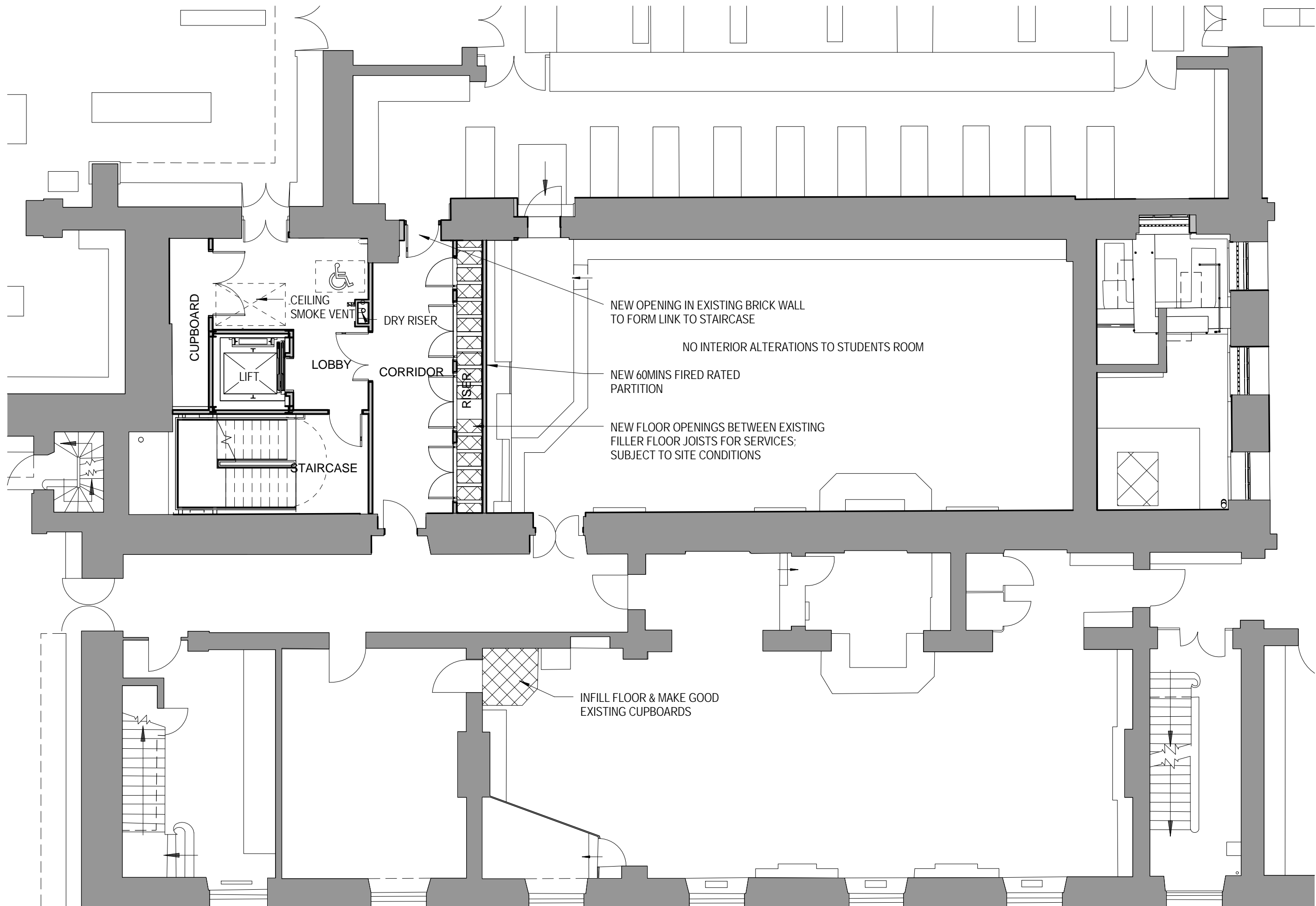

3 PROPOSED PLAN - LEVEL 2
SCALE: 1 : 100

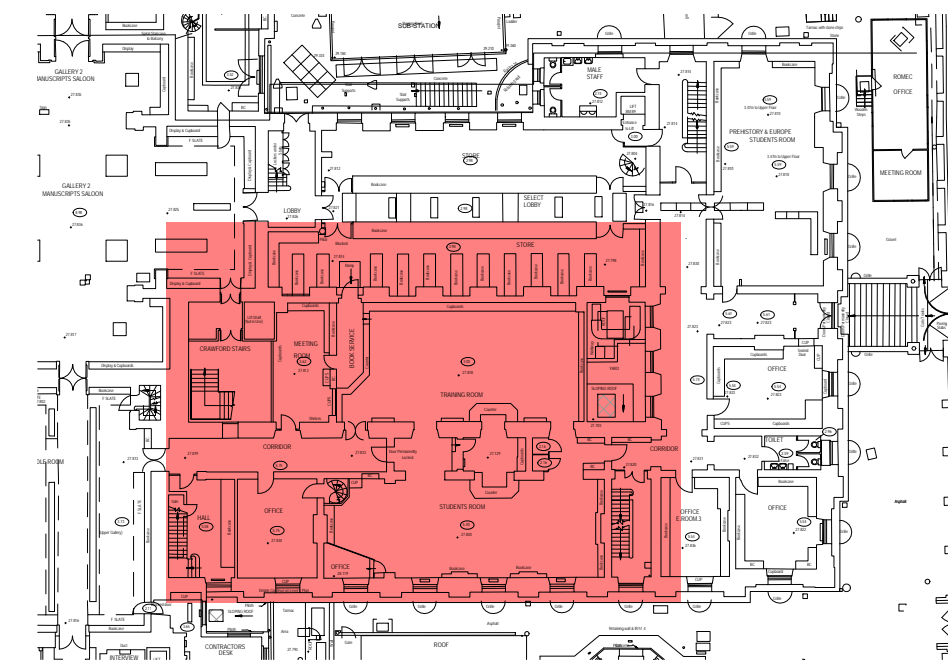

1 EXISTING PLAN - LEVEL 2 WHITE WING
SCALE: 1 : 500

Project THE WHITE WING - CRAWFORD STAIR

Prepared For
The Trustees of the British
Museum

Project No: 15.33058.00

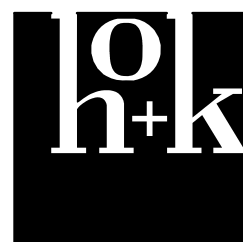

HOK
Qube, 90 Whitfield Street
London, W1T 4EZ, UK
t +44 (0)20 7636 2006
f +44 (0)20 7636 1987

All reproduction & intellectual property rights reserved © 2015
In Association with

Alan Baxter Ltd
75 Cowcross Street
London, EC1M 6EL

TGA Consulting Engineers
The Rivergreen Centre, Aykley Heads
Durham, DH1 5TS

Baker Mallett
Suite 1, Churchill Square, Kings Hill
West Malling, Kent, ME19 4YU

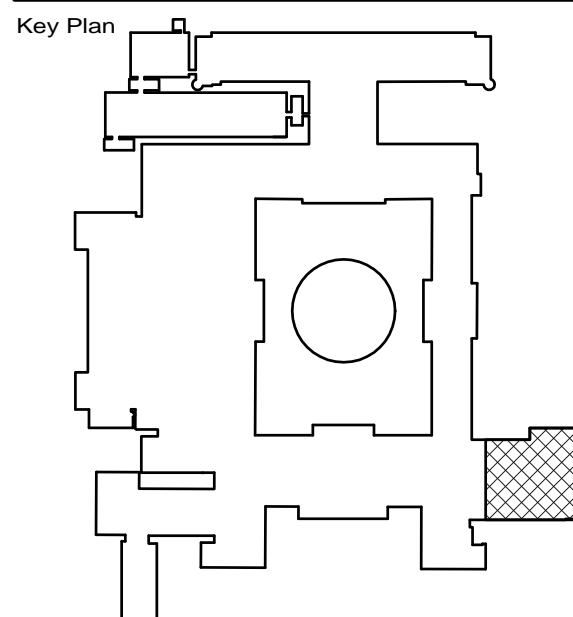

Do not scale dimensions from drawings
Site verify all dimensions prior to construction
Report all discrepancies to HOK immediately
This drawing is to be read in conjunction with all relevant
documents and drawings

Rev.	Description	Date	By
A	Listed Building Consent Application	31/05/2016	LC
B	Design Development	14/06/2016	LC
C	RIBA STAGE 3 ISSUE	08/07/2016	LC
D	Statutory Consent Application	04/08/2016	LC

Drawn by: LC Reviewed by: SPD
Drawn Date: 21/01/2016 Scale: As indicated
Project No: 15.33058.00

Sheet Title:

FLOOR PLANS - LEVEL 2

Original drawing is A1. Do not scale contents of this drawing.
Sheet Number: Revision:

A-CS-201 D



NORTH - NO WORKS TO SELECTED CORRIDOR



NORTH - EXISTING LINK FROM BOOK STORE TO STUDENT ROOM



NORTH - EXISTING BOOKCASE TO BE REMOVED TO FORM NEW DOOR
OPENING



SOUTH - NO ALTERATIONS TO EXISTING CORRIDOR



SOUTH - ALL EXISTING DOORS & PANELS TO BE REMAINED



SOUTH - EXISTING MEETING ROOM & SKYLIGHT TO BE DEMOLISHED
& REPLACED WITH NEW CIRCULATION