

EXISTING NORTH ELEVATION

SCALE: 1 : 100

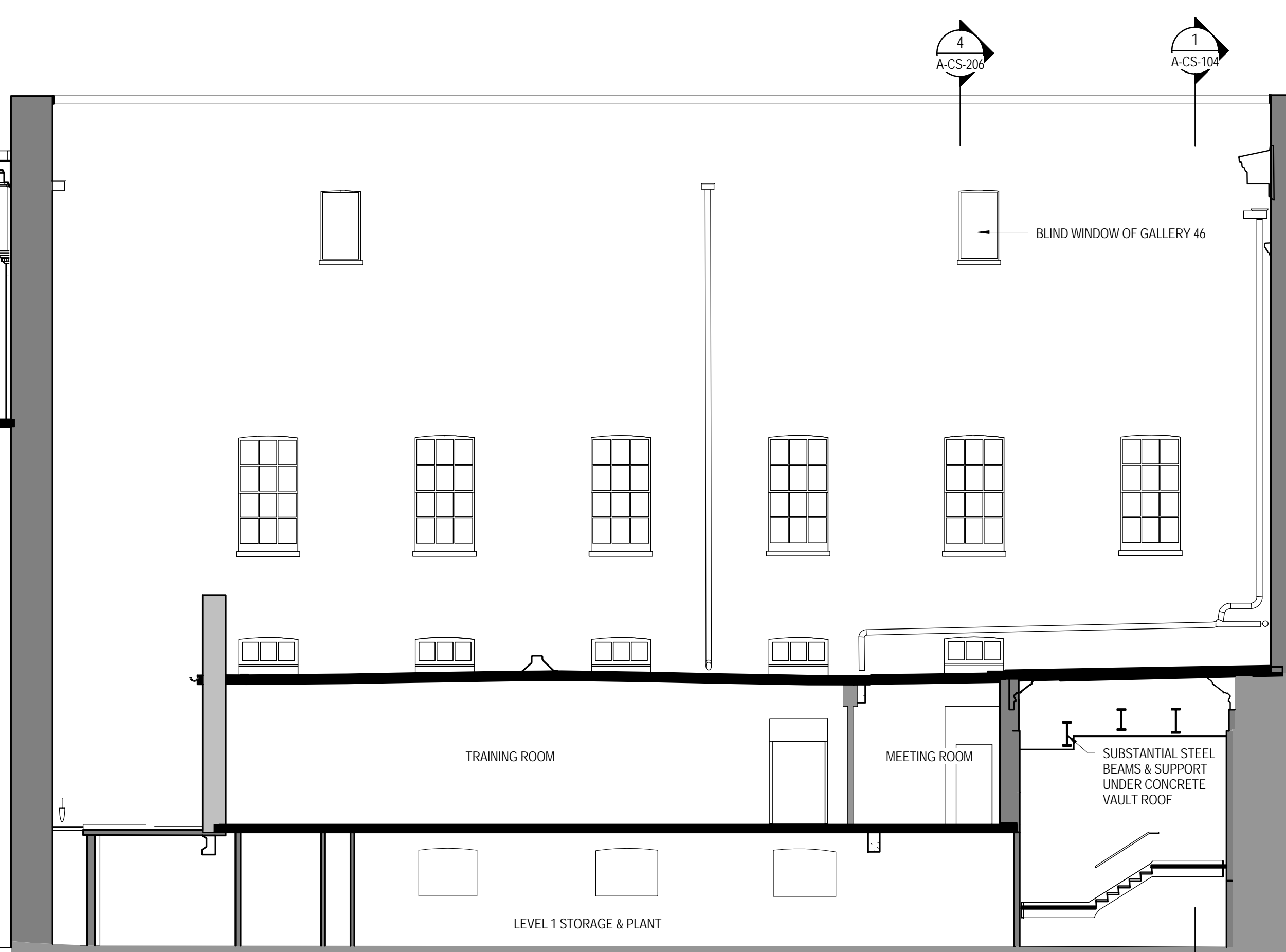

EXISTING SOUTH ELEVATION

SCALE: 1 : 100

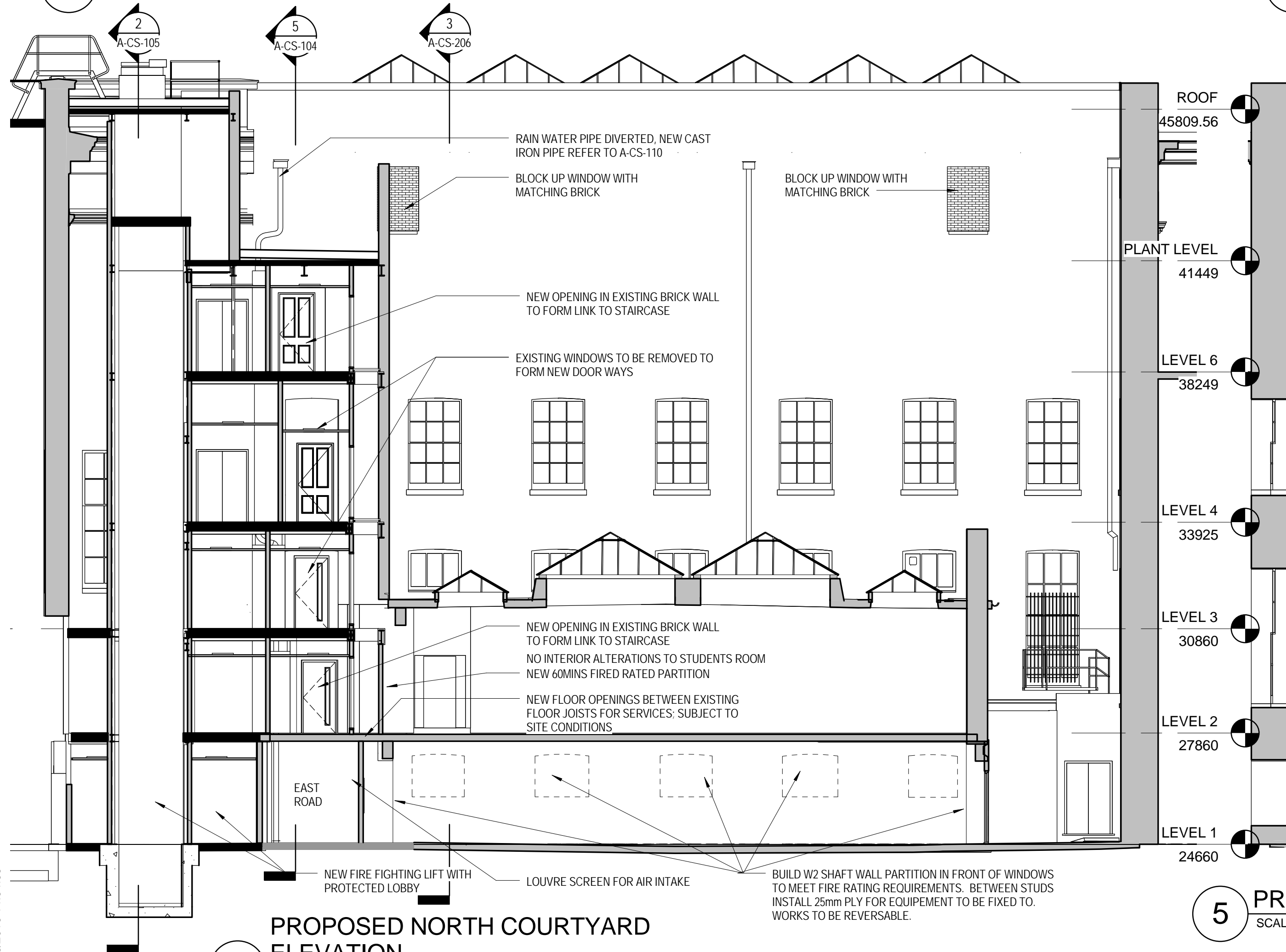

PROPOSED NORTH COURTYARD ELEVATION

SCALE: 1 : 100

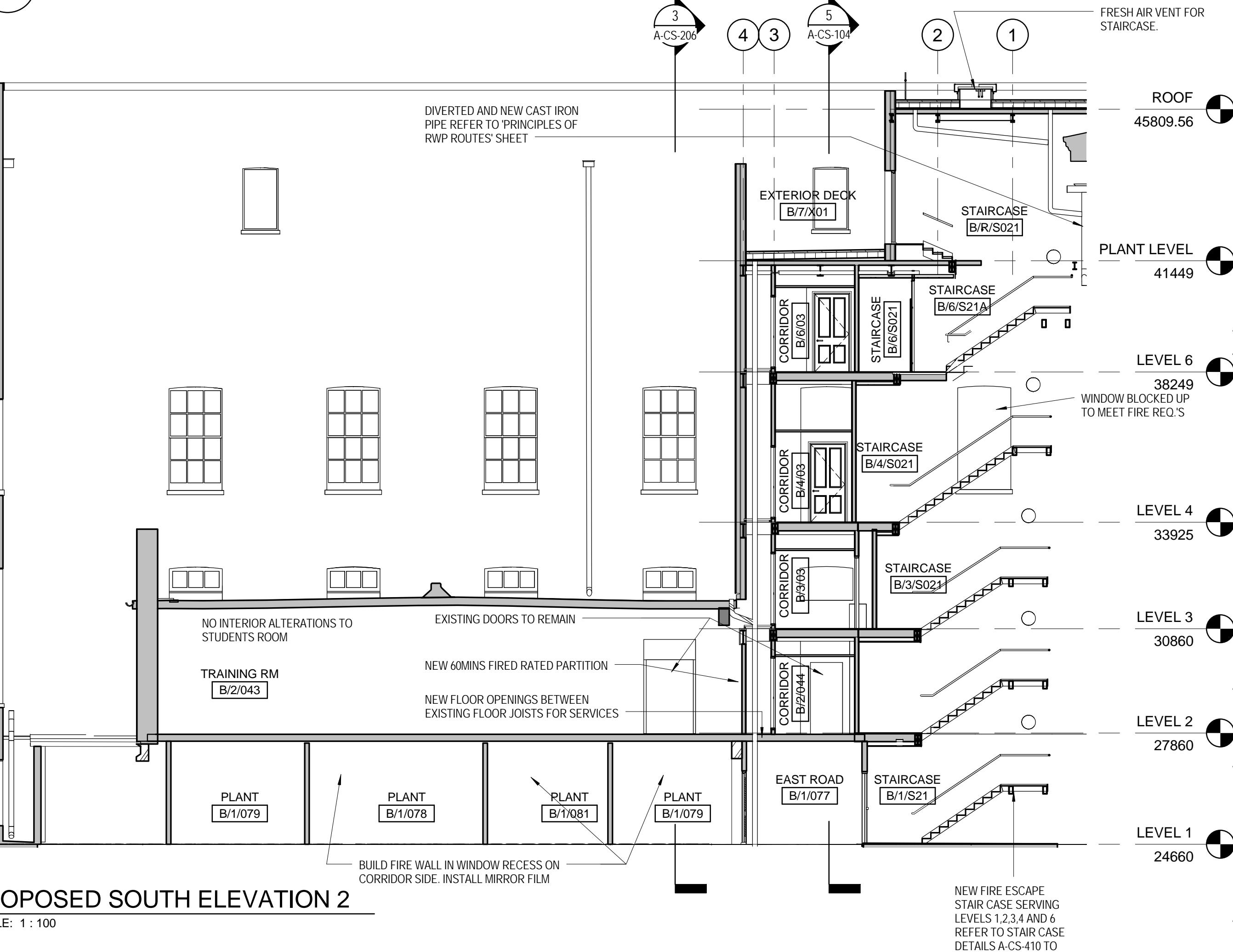

PROPOSED SOUTH ELEVATION 2

SCALE: 1 : 100

Project  
**THE WHITE WING -  
CRAWFORD STAIR**

Prepared For  
**The Trustees of the British  
Museum**

Project No: 15.33058.00

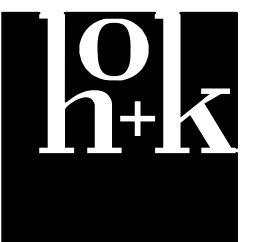

HOK  
Qube, 90 Whitfield Street  
London, W1T 4EZ, UK  
t +44 (0)20 7636 2006  
f +44 (0)20 7636 1987

All reproduction & intellectual property rights reserved © 2015  
In Association with

Alan Baxter Ltd  
75 Cowcross Street  
London, EC1M 6EL

TGA Consulting Engineers  
The Rivergreen Centre, Aykley Heads  
Durham, DH1 5TS

Baker Mallett  
Suite 1, Churchill Square, Kings Hill  
West Malling, Kent, ME19 4YU

Key Plan

Do not scale dimensions from drawings.  
Site verify all dimensions prior to construction.  
Report all discrepancies to HOK immediately.  
This drawing is to be read in conjunction with all relevant documents and drawings.

Rev.	Description	Date	By
A	Listed Building Consent Application	31/05/2016	LC
B	Work In Progress, for design coordination	30/06/2016	LC
C	RIBA STAGE 3 ISSUE	08/07/2016	LC
D	Statutory Consent Application	04/08/2016	LC

Drawn by: LC Reviewed by: SPD  
Drawn Date: 26-05-2016 Scale: 1 : 100

Project No: 15.33058.00

Sheet Title:

**COURTYARD  
ELEVATIONS**

Original drawing is A1. Do not scale contents of this drawing.  
Sheet Number: Revision:

**A-CS-103 D**