

DO NOT SCALE. Use figured dimensions only. Contractor is to check all dimensions before commencement of works. This drawing is copyright. This data to be used as a guide only - not as live data. This drawing must only be used for the purpose for which it is supplied.

NOTES:  
Existing and retained walls to be made good/ repaired by Contractor where required in preparation for new skim coating.  
All new walls to be taped and sealed ready for skim coat of plaster. Painted finish or areas of wall tiling.

- WALL FINISHES KEY**
- **PROPOSED WALL FINISH TYPE 1**  
Existing walls to be washed and made good as required to allow for new plaster skim coat. To be painted with Washable Matt Vinyl paint to RAL 9010 Pure White.
  - **PROPOSED WALL FINISH TYPE 2**  
New Metal Stud Partition walls to have skim coat plaster to wall build up. To be painted with Washable Matt Vinyl to RAL 9010 Pure White.
  - **PROPOSED WALL FINISH TYPE 3**  
Existing walls to be washed and made good as required to allow for new plaster skim coat. New Metal Stud Partition walls to have skim coat plaster to wall build up. To be painted with Washable Matt Vinyl - finish coat Lavish Lilac with undercoat of Silver Grey from the Armstead Trade catalogue.
  - **PROPOSED WALL FINISH TYPE 5**  
300mm acrylic splash back applied to plaster skim above bespoke counter top in area around wash hand basin. All exposed edges to be silicone sealed. Painted finish on skim plaster above splash back to RAL 9010 Pure White.
- Lavish Lilac colour sample

no.	date	by	revision details	Ckd	App
G	22/07/16	MP	LISTED BUILDING CONSENT	AF	RS
F	15/06/16	MP	FOR INFORMATION	AF	RS
E	03/06/16	MP	FOR CONTRACT	AF	RS
D	06/05/16	MP	FOR TENDER	AF	RS
C	04/05/16	MP	FOR LANDLORD CONSENT	AF	RS
B	03/05/16	MP	LISTED BUILDING CONSENT	AF	RS
A	04/03/16	TG	FOR TENDER	AF	RS
/	02/03/16	TG	FOR TENDER	AF	RS

**STRALA architects**  
Studio 103  
The Courtyard Royal Mills  
Ancoats Manchester M4 6BA  
Tel: 0161 236 5866  
Fax: 0161 236 5884  
E: office@strzarch.co.uk



NETWORK RAIL TECHNICAL APPROVAL  
AUTHORISED FOR ISSUE:  
DESIGNER.....  
CHECKER.....  
AUTHORISER (CRE).....  
DATE.....

APPROVED FOR FORM ( NOT APPLICABLE )  
CEM.....  
DATE.....

project  
LONDON KING'S CROSS TRAIN STATION  
OCCUPATIONAL HEALTH

drawing status  
LISTED BUILDING CONSENT

drawing title  
PROPOSED WESTERN RANGE  
OCCUPATIONAL HEALTH FACILITY  
WALL FINISHES PLAN

drawn by	date	checked by	date
MP	15/07/16	AF	22/07/16

CRE Approved by	date	CEM Reviewed by	date
RS	22/07/16		

Network Rail dwg no.	revision no.	sht no.
	G	1 of 1

consultant dwg no.	scale	sht size
2535-205	1:25	A1

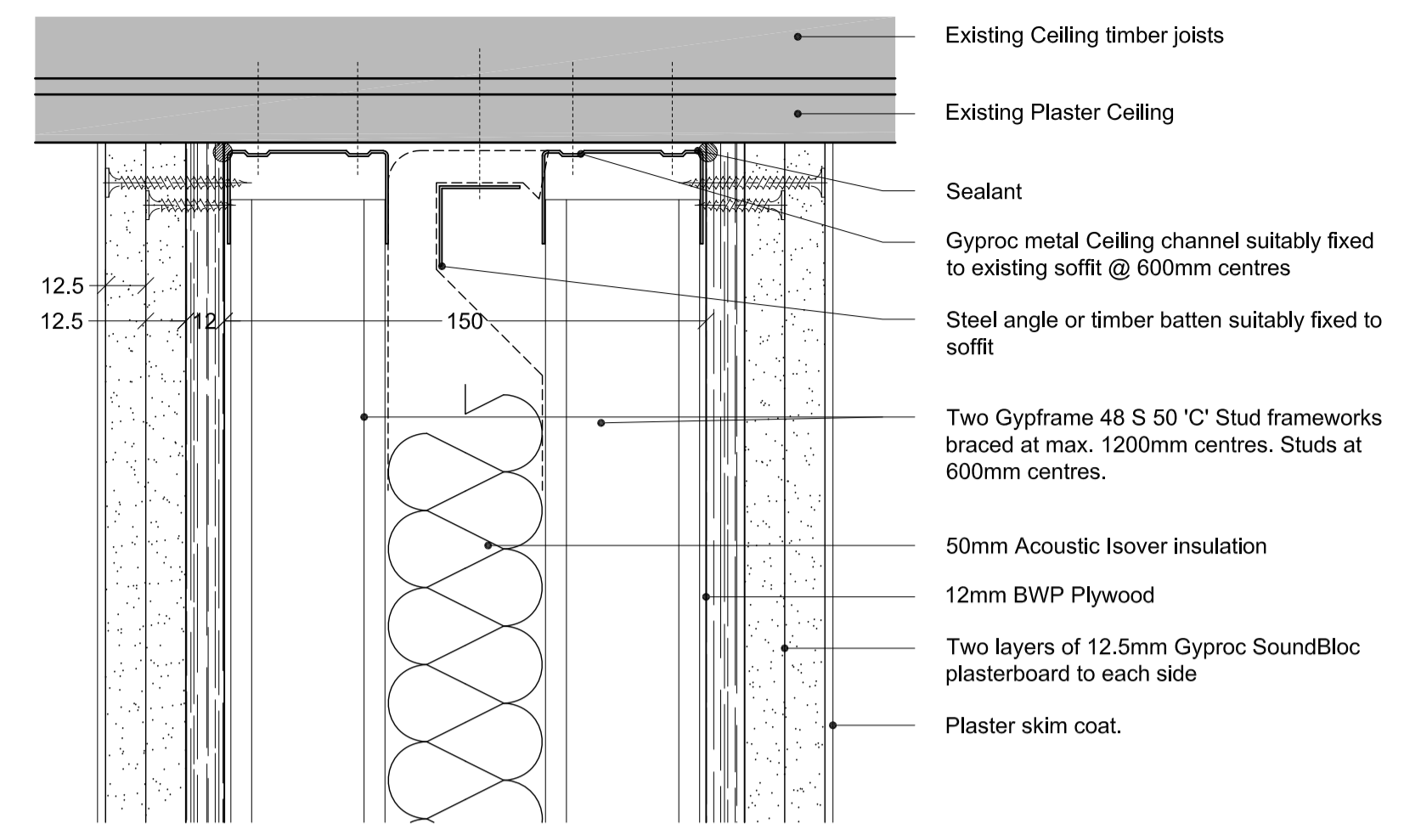

**PROPOSED WALL HEAD DETAIL**  
Scale 1 : 2

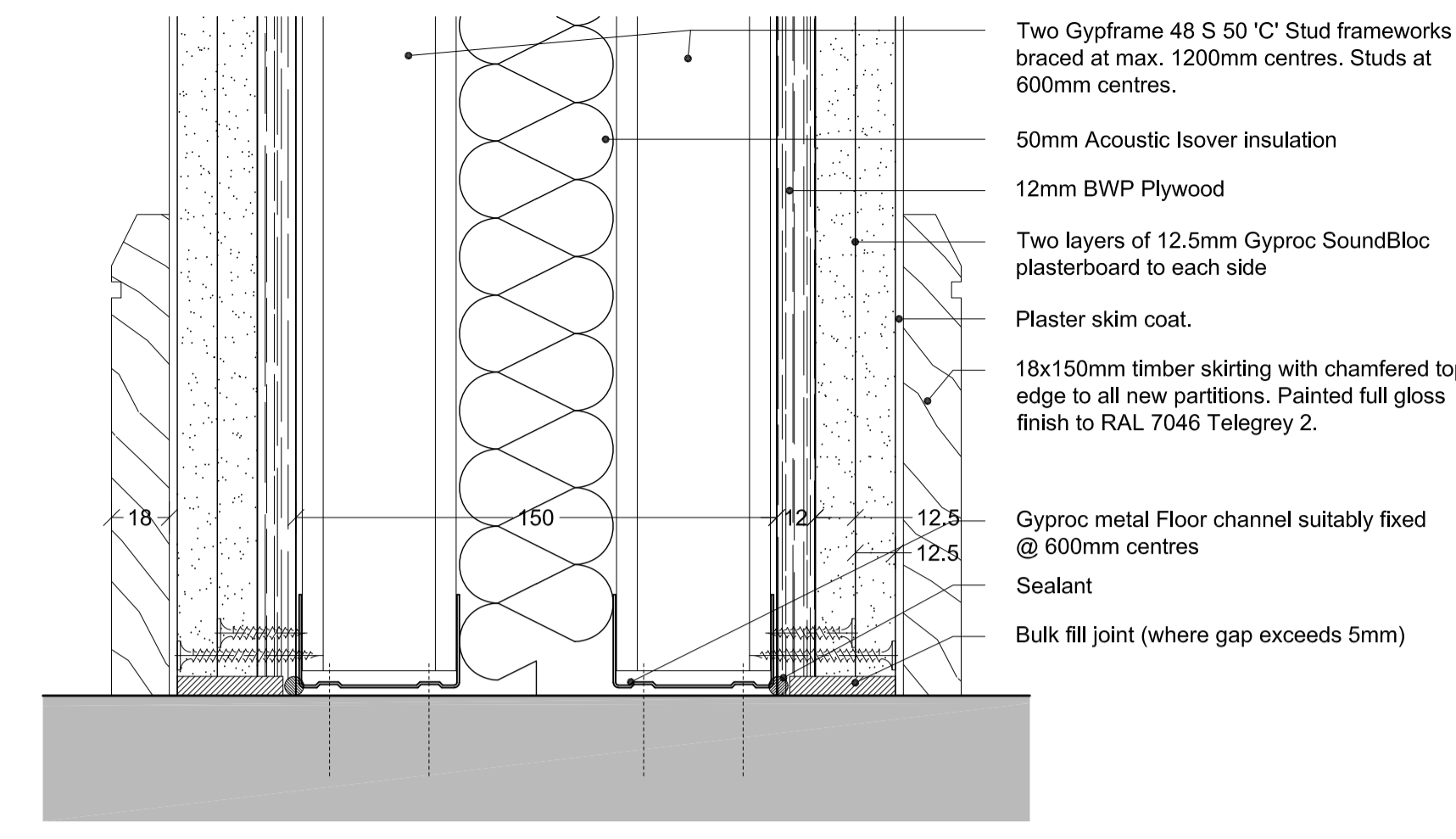

**PROPOSED WALL BASE DETAIL**  
Scale 1 : 2

- HERITAGE FEATURES**
- \* Timber skirting - to be retained and repainted to RAL 7046 TeleGrey 2
  - \* Timber picture rail architrave - to be retained and repainted to RAL 7046 TeleGrey 2
  - \* Plaster Cornice - to be retained and repainted to RAL 7046 TeleGrey 2
  - \* Timber door frame - to be retained and not repainted
  - \* Timber door - to be retained and not repainted
  - \* Timber windows (with blinds) - to be retained and not repainted
  - \* Existing 'heritage' features to be retained and to be protected during the works due to grade 1 listed building status.

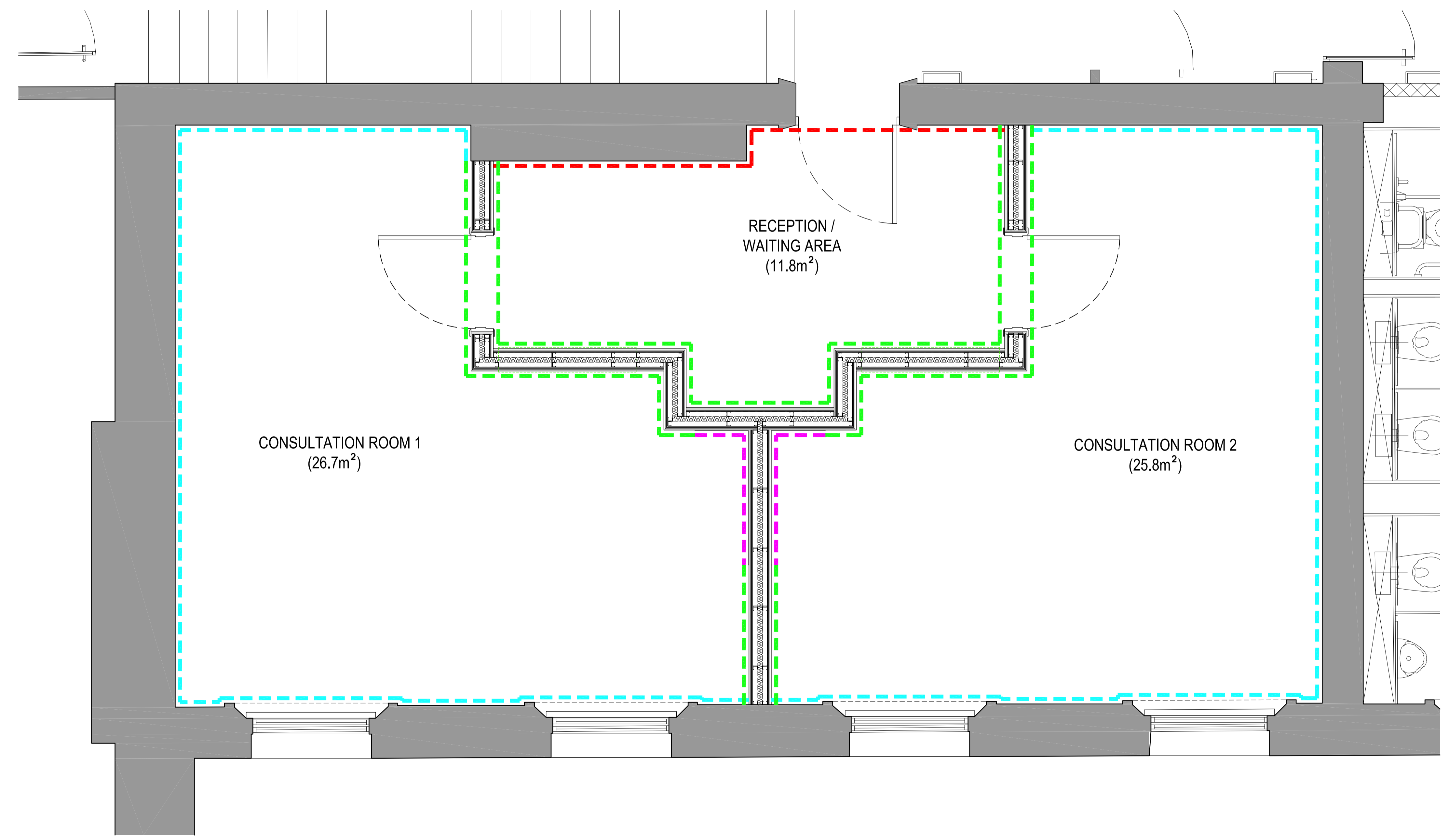

**PROPOSED WALL FINISHES PLAN**  
Scale 1 : 25