

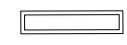
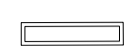

**WESTERN RANGE  
SECOND FLOOR GA OVERVIEW**  
Scale 1 : 500

**LIGHTING KEY**

-  \*PROPOSED LUMINARIES TYPE 1  
Standard 300x1500mm wire suspended linear LED downlight Luminaires
-  \*PROPOSED LUMINARIES TYPE 2  
Standard 300x1500mm wire suspended linear LED downlight Luminaires - EMERGENCY VERSION
-  \*PROPOSED LUMINARIES TYPE 3  
150mm recessed circular LED downlight FIRE RATED Luminaires
-  \*PROPOSED LUMINARIES TYPE 4  
150mm suspended circular LED downlight FIRE RATED Luminaires - EMERGENCY VERSION

\* All shown lighting arrangements are indicative only. Contractor to be responsible for all lighting design. New installation must comply with relevant standards.

DO NOT SCALE. Use figured dimensions only. Contractor to check all dimensions before commencement of works. This drawing is copyright. This data to be used as a guide only - not as a final data. This drawing must only be used for the purpose for which it is supplied.

**NOTES:**

Existing AC units to be fully serviced and re-commissioned as part of the works. Existing AC units and associated services to be retained and protected during works.

Consultation room 1&2 and waiting room to have switched lighting. Final setting out of luminaires and switched lighting to be specified by lighting contractor (where employed).

New AC control units to be supplied by contractor.



Works to new/existing fire alarm to be undertaken by VTEC fire alarm specialist.

All lamps and finishes subject to client approval.

All shown lighting arrangements are indicative only. Contractor to be responsible for all lighting design. New installation must comply with relevant standards.

Lighting design to be adequate to support effective Ishihara colour vision testing. Contractor to ensure lighting will be minimum of 200 lux from a none tungsten light source.

**CEILING FINISHES KEY**

-  PROPOSED CEILING FINISH TYPE 1  
Fire rated Suspended Plasterboard Ceiling
-  CEILING ACCESS HATCH - FIRE RATED  
600x600mm beaded frame fire rated ceiling access hatch
-  Existing AC Unit - retained

no.	date	by	revision details	Ckd	App
F	22/07/16	MP	LISTED BUILDING CONSENT	AF	RS
E	03/06/16	MP	FOR CONTRACT	AF	RS
D	06/05/16	MP	FOR TENDER	AF	RS
C	04/05/16	MP	FOR LANDLORD CONSENT	AF	RS
B	03/05/16	MP	LISTED BUILDING CONSENT	AF	RS
A	04/03/16	TG	FOR TENDER	AF	RS
/	02/03/16	TG	FOR TENDER	AF	RS

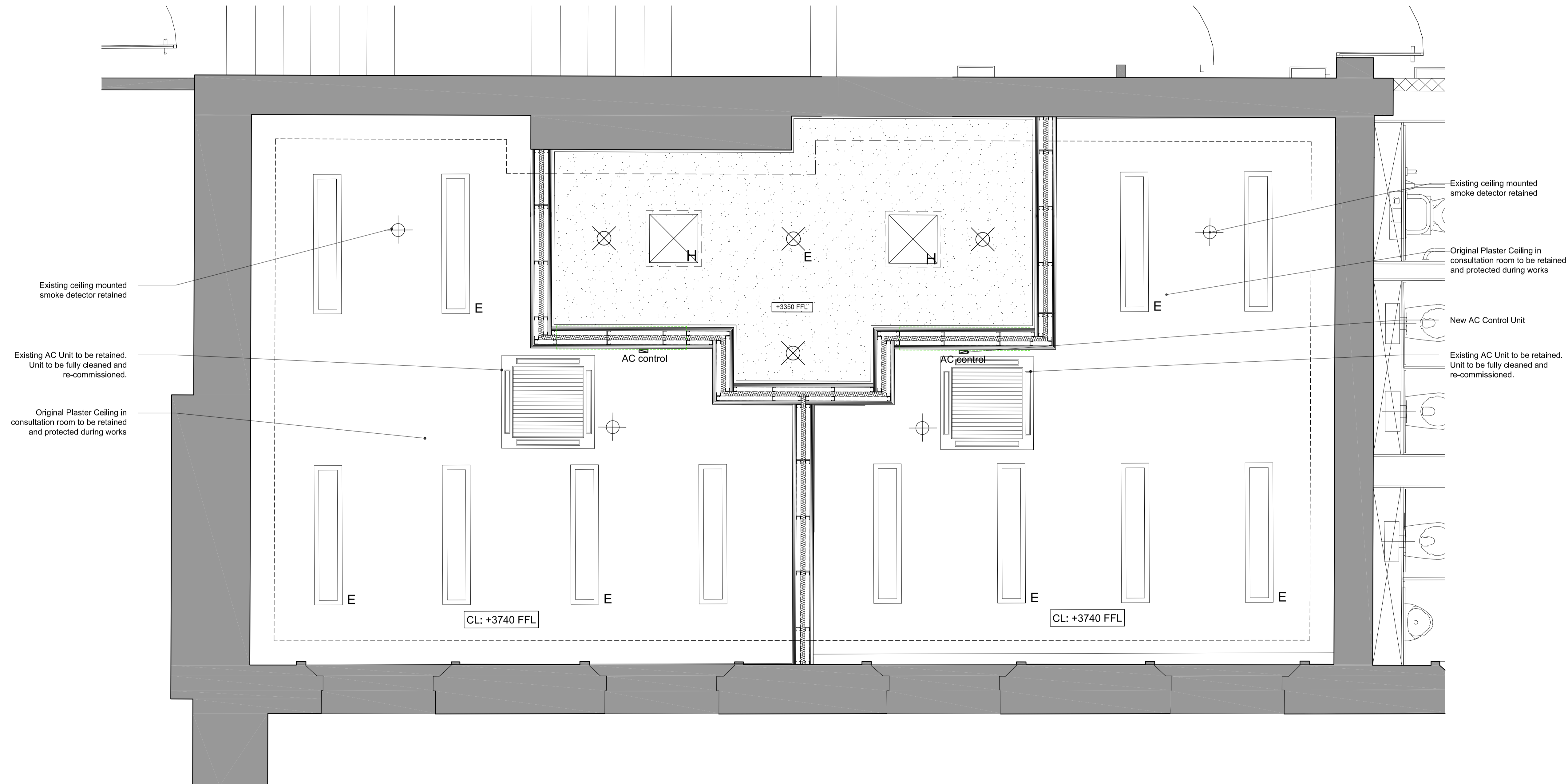

**PROPOSED REFLECTED CEILING PLAN**  
Scale 1 : 25

**STRALA architects**

Studio 103  
The Courtyard Royal Mills  
Ancoats Manchester M4 5BA

Tel: 0161 236 5866  
Fax: 0161 236 5884  
E: office@strzarch.co.uk

client



NETWORK RAIL TECHNICAL APPROVAL  
AUTHORISED FOR ISSUE:

DESIGNER.....  
CHECKER.....  
AUTHORISER (CRE).....  
DATE.....

APPROVED FOR FORM ( NOT APPLICABLE )

CEM.....  
DATE.....

project

LONDON KING'S CROSS TRAIN STATION  
OCCUPATIONAL HEALTH

drawing status

LISTED BUILDING CONSENT

drawing title

PROPOSED WESTERN RANGE  
OCCUPATIONAL HEALTH FACILITY  
REFLECTED CEILING PLAN

drawn by	date	checked by	date
MP	15/07/16	AF	22/07/16

CRE Approved by	date	CEM Reviewed by	date
RS	22/07/16		

Network Rail dwg no.	revision no.	sht no.
	F	1 of 1

consultant dwg no.	scale	sht size
2535-204	1:25	A1