

DO NOT SCALE. Use figured dimensions only. Contractor is to check all dimensions before commencement of work. This drawing is copyright. This data to be used as well file only - not as live data. This drawing must only be used for the purpose for which it is supplied.

NOTES:

- All new loose furniture to be provided by client
- For wall finishes refer to drawing 2535-205
- For floor finishes refer to drawing 2535-202
- For ceiling finishes refer to drawing 2535-204
- For Door Elevations and Details see drawing 2535-207
- All dimensions drawn for setting out purposes.

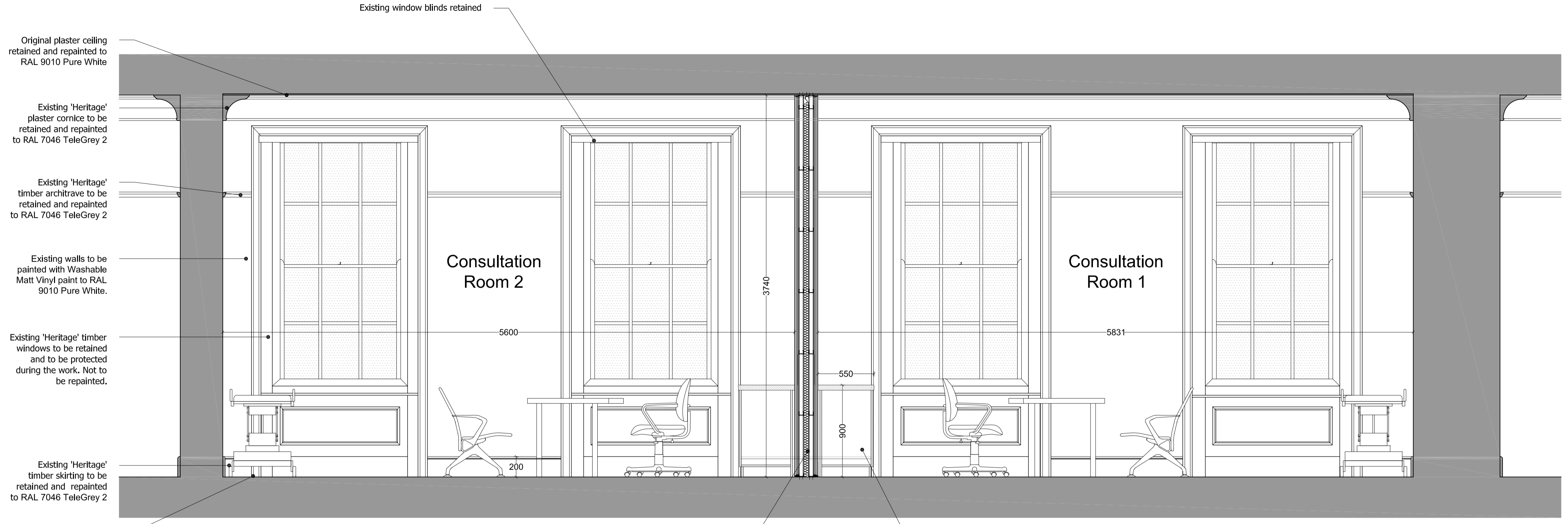
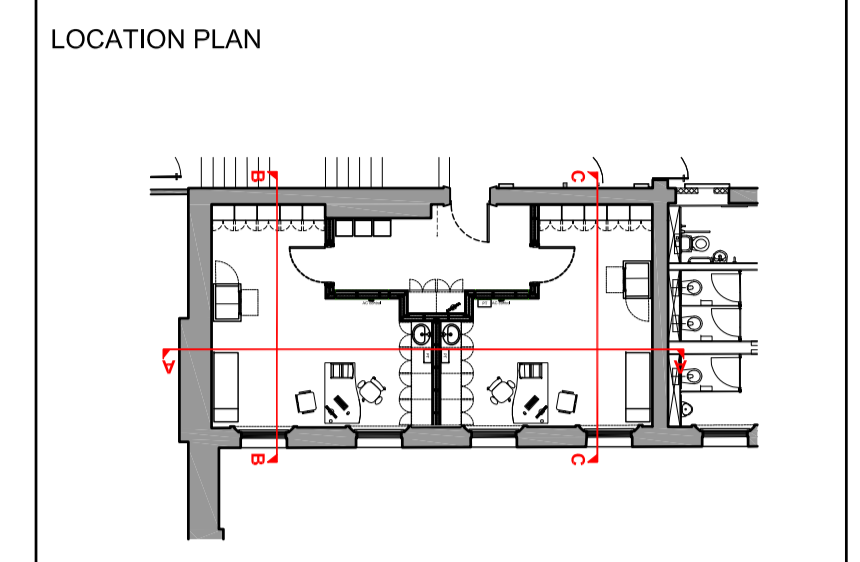

Full height Gyproc SoundBloc stud wall up to underside of above ceiling. Two Gyframe 48 S 50 'C' Stud frameworks braced at max. 1200mm centres. Studs at 600mm centres. 50mm Isover Acoustic Partition Roll Insulation. One layer of 12mm WBP plywood and two layers of 12.5mm Gyproc SoundBloc plasterboard to each side. Taped and sealed with skim coat plaster and painted / acrylic sheet finish as identified. Taped and sealed with skim coat plaster and painted to RAL 9010 Pure White.

Proposed new bespoke counter top with recessed wash hand basin with single mixer tap and low level storage cupboards. Solid surface finish to counter top. Area above wash basin to have 300mm high hygienic acrylic splash back applied to plaster skim. All exposed edges to be silicone sealed. Refer to drawing 2535-204 for wall finishes and drawing 2535-202 for layout.

PROPOSED SECTION A-A
Scale 1 : 25

no.	date	by	revision details	Ckd	App
F	22/07/16	MP	LISTED BUILDING CONSENT	AF	RS
E	03/06/16	MP	FOR CONTRACT	AF	RS
D	06/05/16	MP	FOR TENDER	AF	RS
C	04/05/16	MP	FOR LANDLORD CONSENT	AF	RS
B	03/05/16	MP	LISTED BUILDING CONSENT	AF	RS
A	04/03/16	TG	FOR TENDER	AF	RS
/	02/03/16	TG	FOR TENDER	AF	RS

STRALA architects

Studio 103
The Courtyard Royal Mills
Ancoats Manchester M4 5BA

Tel: 0161 236 5866
Fax: 0161 236 5884
E: office@stralzarch.co.uk



client

NETWORK RAIL TECHNICAL APPROVAL AUTHORISED FOR ISSUE:

DESIGNER.....

CHECKER.....

AUTHORISER (CRE).....

DATE.....

APPROVED FOR FORM (NOT APPLICABLE)

CEM.....

DATE.....

project

LONDON KING'S CROSS TRAIN STATION OCCUPATIONAL HEALTH

drawing status

LISTED BUILDING CONSENT

drawing title

PROPOSED WESTERN RANGE OCCUPATIONAL HEALTH FACILITY SECTIONS AA & BB & CC

drawn by **MP** date **15/07/16** checked by **AF** date **22/07/16**

CRE Approved by **RS** date **22/07/16** CEM Reviewed by _____ date _____

Network Rail dwg no. _____ revision no. **F** sht no. **1 of 1**

consultant dwg no. **2535-203** scale **1:25** sht size **A1**

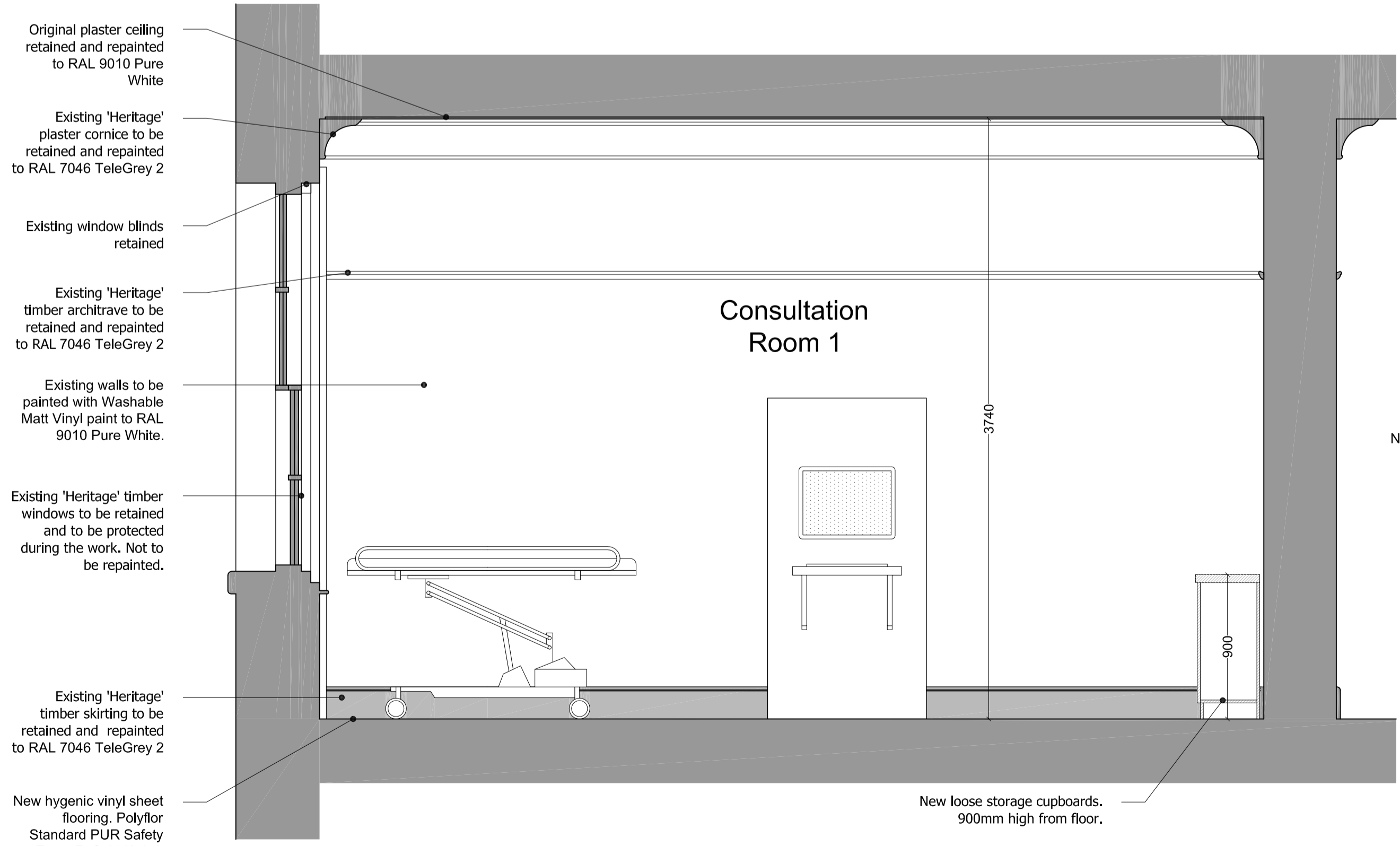

PROPOSED SECTION B-B
Scale 1 : 25

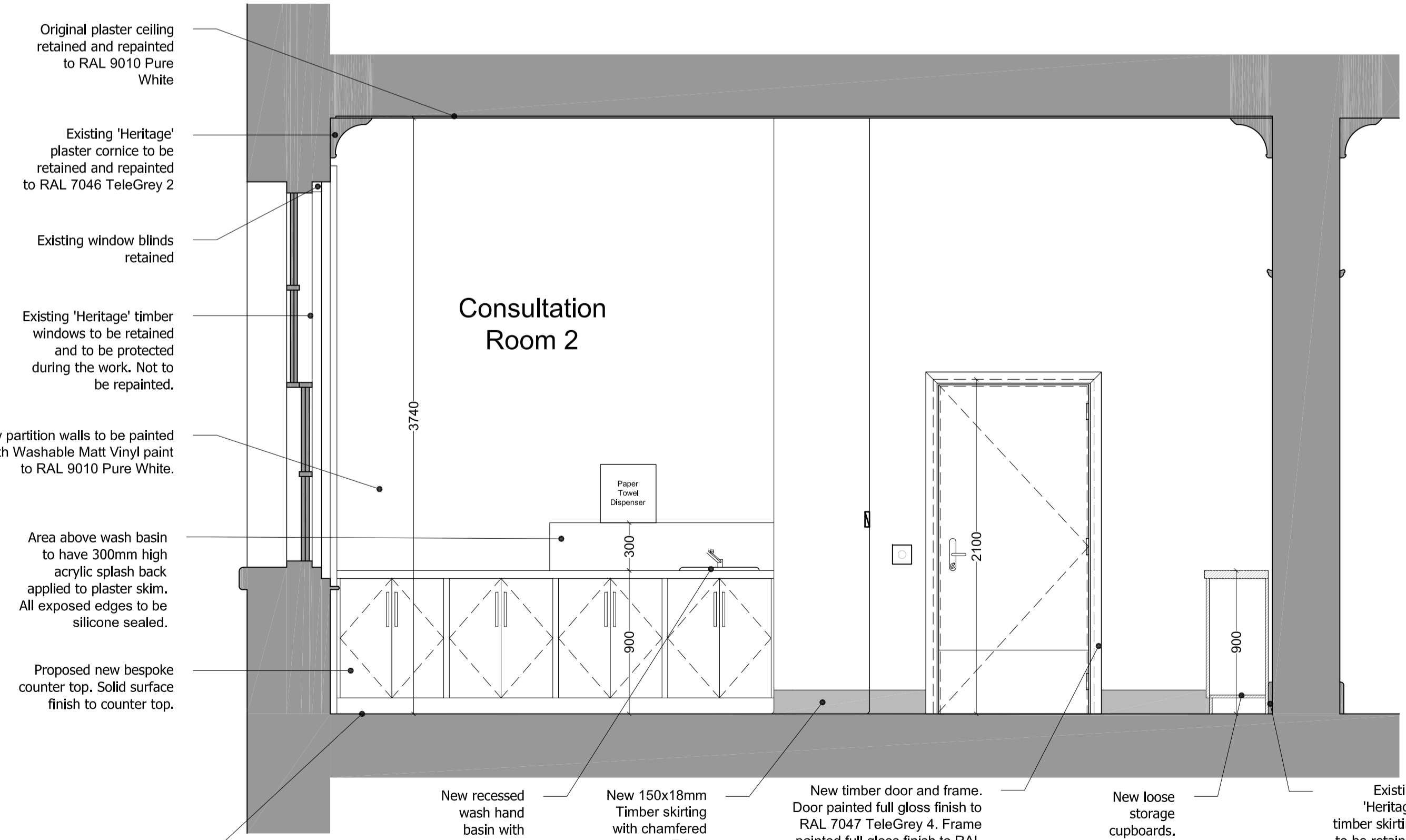

PROPOSED SECTION C-C
Scale 1 : 25

New recessed wash hand basin with single mixer tap into bespoke counter top

New 150x18mm Timber skirting with chamfered top edge. Painted to RAL 7046 TeleGrey 2

New timber door and frame. Door painted full gloss finish to RAL 7047 TeleGrey 4. Frame painted full gloss finish to RAL 7046 TeleGrey 2. Refer to drawing 2535-207 for Door Elevations and Details.

Existing 'Heritage' timber skirting to be retained and repainted to RAL 7046 TeleGrey 2