

ROOM 211

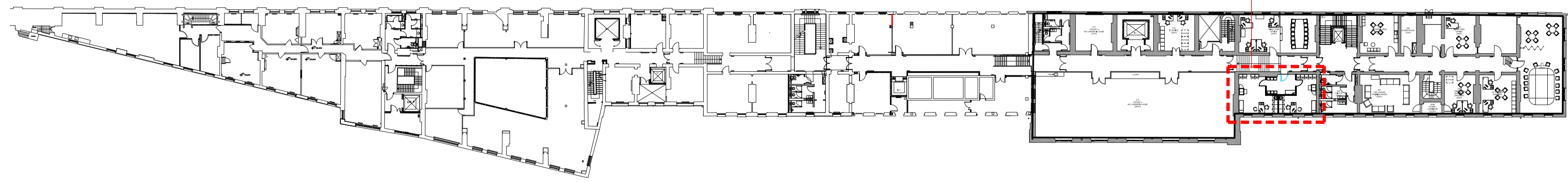

WESTERN RANGE SECOND FLOOR GA OVERVIEW

Scale 1 : 500

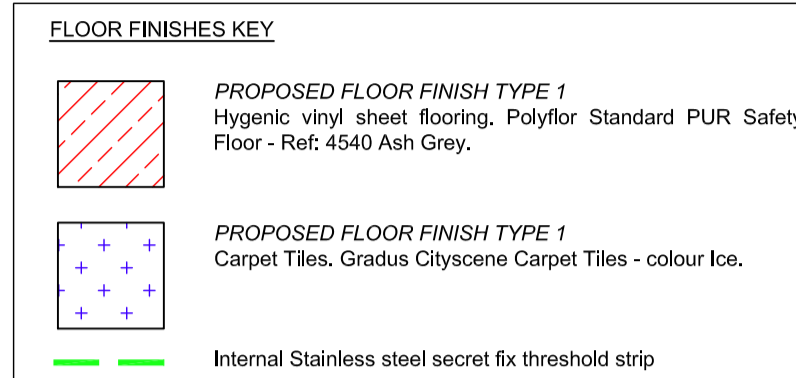

HERITAGE FEATURES

- * Timber skirting - to be retained and repainted to RAL 7046 TeleGrey 2
- * Timber picture rail architrave - to be retained and repainted to RAL 7046 TeleGrey 2
- * Plaster Cornice - to be retained and repainted to RAL 7046 TeleGrey 2
- * Timber door frame - to be retained and not repainted
- * Timber door - to be retained and not repainted
- * Timber windows (with blinds) - to be retained and not repainted
- * Existing 'heritage' features to be retained and to be protected during the works due to grade 1 listed building status.

DO NOT SCALE. Use figured dimensions only. Contractor is to check all dimensions before commencement of works. This drawing is copyright. This data to be used as well file only - not as live data. This drawing must only be used for the purpose for which it is supplied.

NOTES:

- All new loose furniture to be provided by client
- For wash hand basin drainage requirements refer to drawing 2535-206 Elec and Data.
- New cold water supply to be determined by Contractor and all water system pipes to sanitary ware to have an accessible isolator valve.
- Existing floor to be made good/ repaired by Contractor where required in preparation for new floor finish with new self leveling screed compound / timber.
- All new partition walls and skirting to be installed around existing 'heritage' features.
- 150x18mm timber skirting with chamfered top edge to all new partition walls. Painted full gloss finish to RAL 7046 TeleGrey 2.
- Where new vinyl floor meets existing 'heritage' timber skirting new vinyl to sit under existing skirting and to have appropriate seal.
- All dimensions drawn for setting out purposes.

KEY

- PROPOSED FIRE RATED ACOUSTIC PARTITION
Full height Gyproc SoundBloc stud wall up to underside of above ceiling. Two Gyproframe 48 S 50 °C Stud frameworks braced at max. 1200mm centres. Studs at 600mm centres. 50mm Isover Acoustic Partition Roll Insulation. One layer of 12mm WBP plywood and two layers of 12.5mm Gyproc SoundBloc plasterboard to each side. Taped and sealed with skim coat plaster and painted / acrylic sheet finish as identified.
- PROPOSED 60min. FIRE RATED DOOR
New fire rated timber door and frame. Door painted full gloss finish to RAL 7047 TeleGrey 4. Frame painted full gloss finish to RAL 7046 TeleGrey 2.
- PROPOSED 60min. FIRE RATED WINDOW
New High level fire rated window. Frame painted full gloss finish to RAL 7046 TeleGrey 2.
- PT
Proposed paper towel dispenser.

no.	date	by	revision details	Ckd	App
J	22/07/16	MP	LISTED BUILDING CONSENT	AF	RS
H	15/07/16	MP	FOR INFORMATION	AF	RS
G	13/07/16	MP	FOR INFORMATION	AF	RS
F	15/06/16	MP	FOR INFORMATION	AF	RS
E	03/06/16	MP	FOR CONTRACT	AF	RS
D	06/05/16	MP	FOR TENDER	AF	RS
C	04/05/16	MP	FOR LANDLORD CONSENT	AF	RS
B	03/05/16	MP	LISTED BUILDING CONSENT	AF	RS
A	04/03/16	TG	FOR TENDER	AF	RS

STRALA architects
 Studio 103
 The Courtyard Royal Mills
 Ancoats Manchester M4 6BA
 Tel: 0161 236 5866
 Fax: 0161 236 5884
 E: office@stralzarch.co.uk



NETWORK RAIL TECHNICAL APPROVAL
 AUTHORISED FOR ISSUE:
 DESIGNER.....
 CHECKER.....
 AUTHORISER (CRE).....
 DATE.....

APPROVED FOR FORM (NOT APPLICABLE)
 CEM.....
 DATE.....

project
**LONDON KING'S CROSS TRAIN STATION
 OCCUPATIONAL HEALTH**

drawing status
LISTED BUILDING CONSENT

drawing title
**PROPOSED WESTERN RANGE
 OCCUPATIONAL HEALTH FACILITY
 GA PLAN**

drawn by
MP date
15/07/16 checked by
AF date
22/07/16

CRE Approved by
RS date
22/07/16 CEM Reviewed by
 _____ date

Network Rail dwg no. revision no. sht no.
 _____ **J** **1 of 1**

consultant dwg no. scale sht size
2535-202 **1:25** **A1**

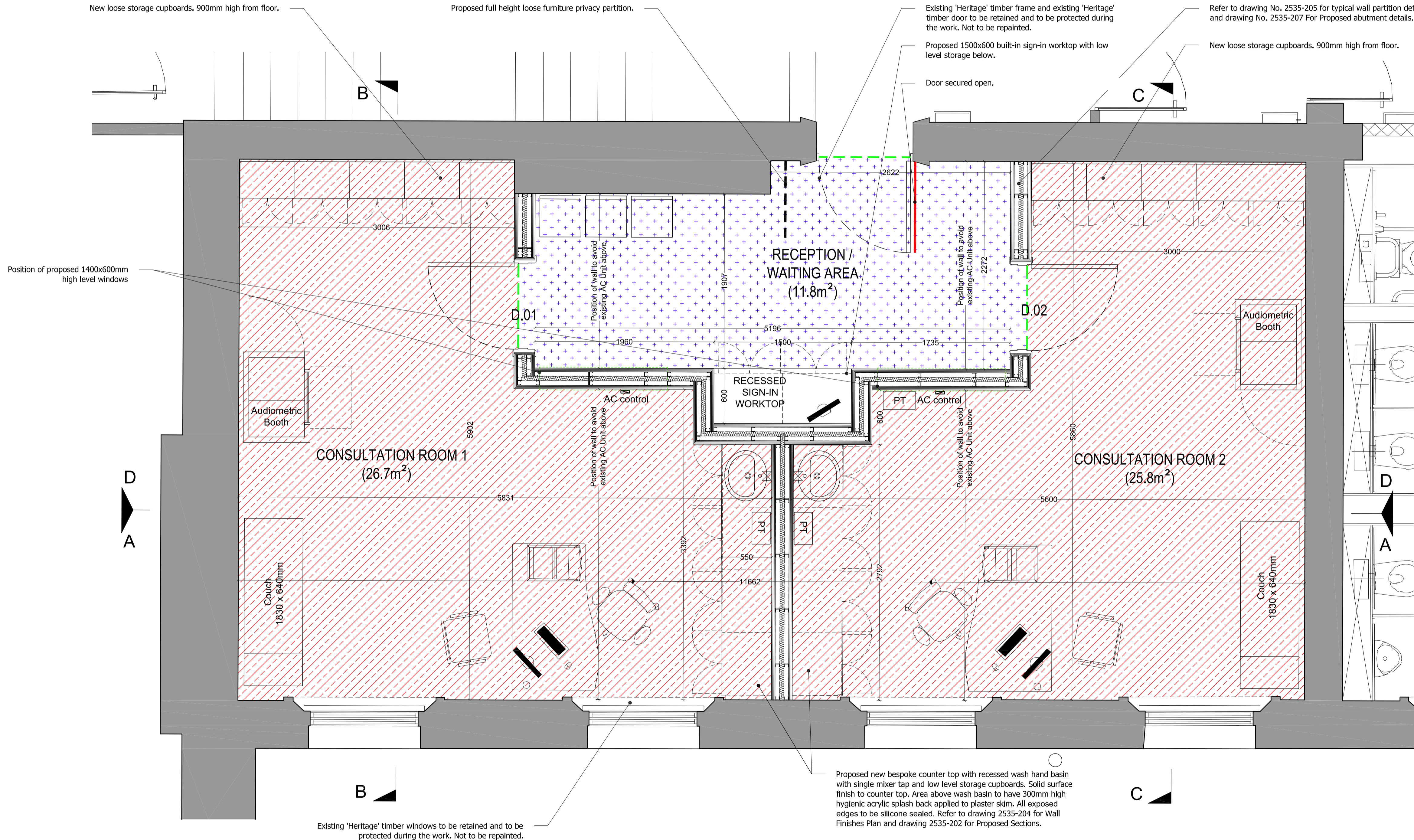

Proposed new bespoke counter top with recessed wash hand basin with single mixer tap and low level storage cupboards. Solid surface finish to counter top. Area above wash basin to have 300mm high hygienic acrylic splash back applied to plaster skim. All exposed edges to be silicone sealed. Refer to drawing 2535-204 for Wall Finishes Plan and drawing 2535-202 for Proposed Sections.

Existing 'Heritage' timber windows to be retained and to be protected during the work. Not to be repainted.

OCCUPATIONAL HEALTH PROPOSED GA PLAN

Scale 1 : 25