

assumed boundary

BEDROOM 02  
To remain untouched

BEDROOM 03  
To remain untouched

Original wall to remain

NEW BATHROOM  
Cornicing & picture rail to remain  
Skirting to remain -  
Removed reused to new wall  
Modern painted timber flooring

New stair -  
independant of  
landing walls

LANDING  
Cornice & skirting to remain  
Modern painted boarding to floor

New area of studwall

New door opening -  
new door &  
architrave to match  
elsewhere

New door

New door

New lightweight stair -  
to be set away from wall to avoid  
junctions with skirting & architraves

New lightweight stair

BEDROOM 01  
Existing skirting to remain  
Modern painted timber flooring  
Existing ceiling to remain

DRESSING  
ROOM

NO.11a HIGHGATE WEST HILL  
*not surveyed*

New studwalls

EN-SUITE  
Modern fittings &  
finishes within

New sliding door

assumed boundary

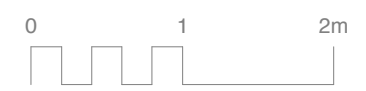

UNIONARCHITECTS

1522 . 222  
rev b

Proposed First Floor  
11 Highgate West Hill, N6 6JR  
1:50 @ A3

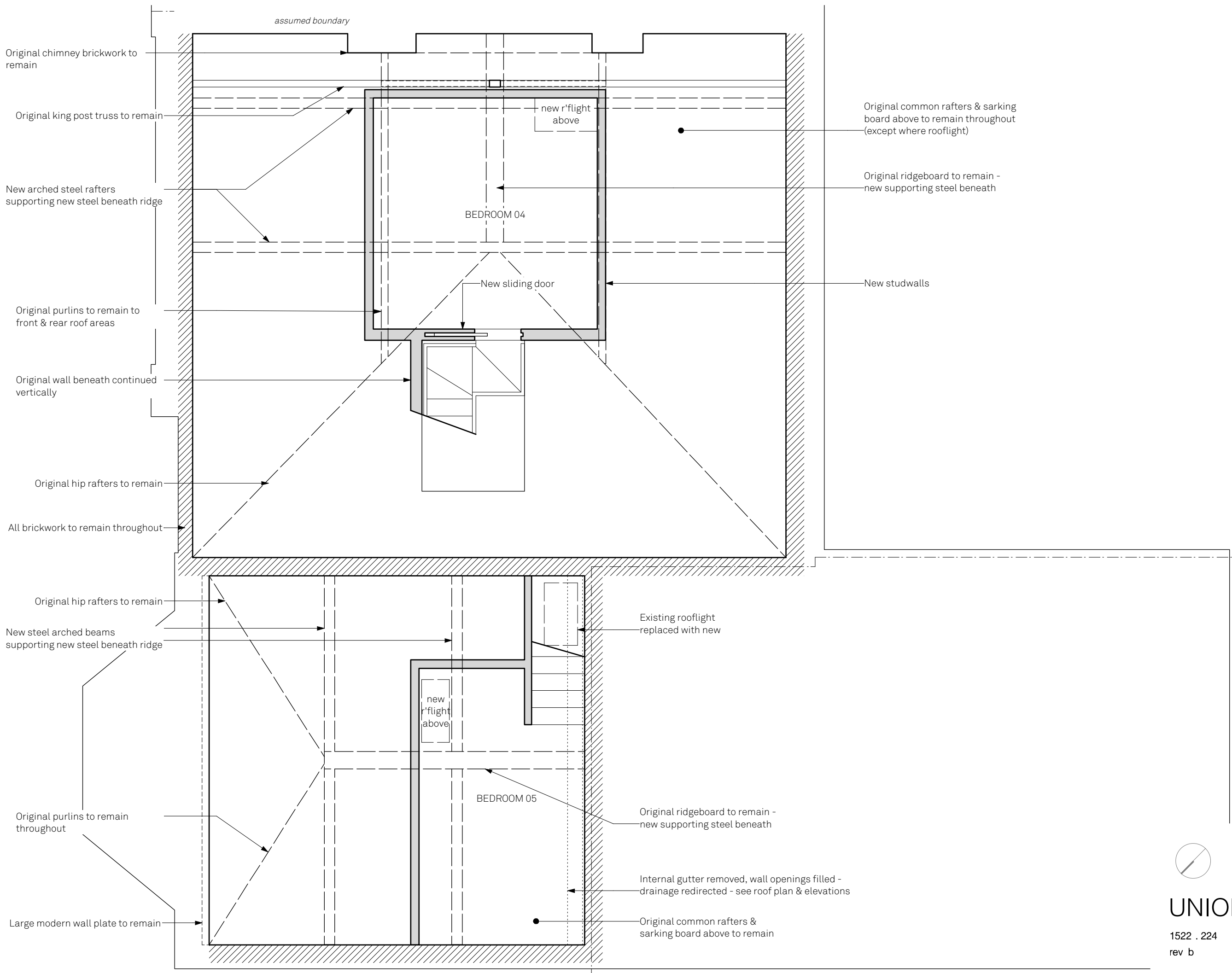

**UNIONARCHITECTS**

1522 . 224    Proposed Lofts  
 rev b        11 Highgate West Hill, N6 6JR  
 1:50    @ A3

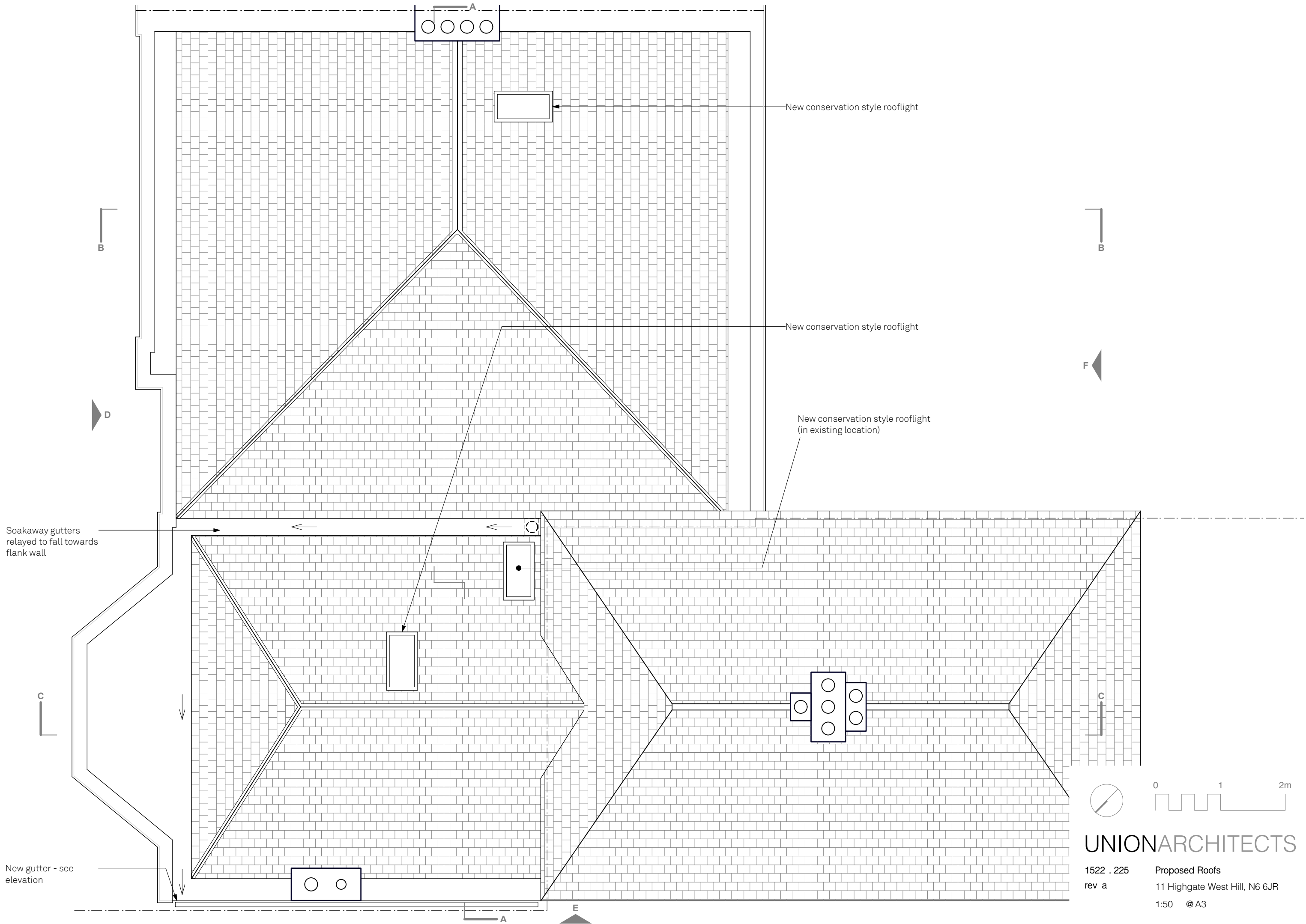

UNIONARCHITECTS

1522 . 225 Proposed Roofs  
 rev a 11 Highgate West Hill, N6 6JR  
 1:50 @ A3

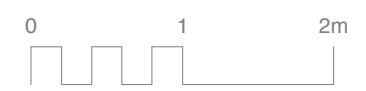
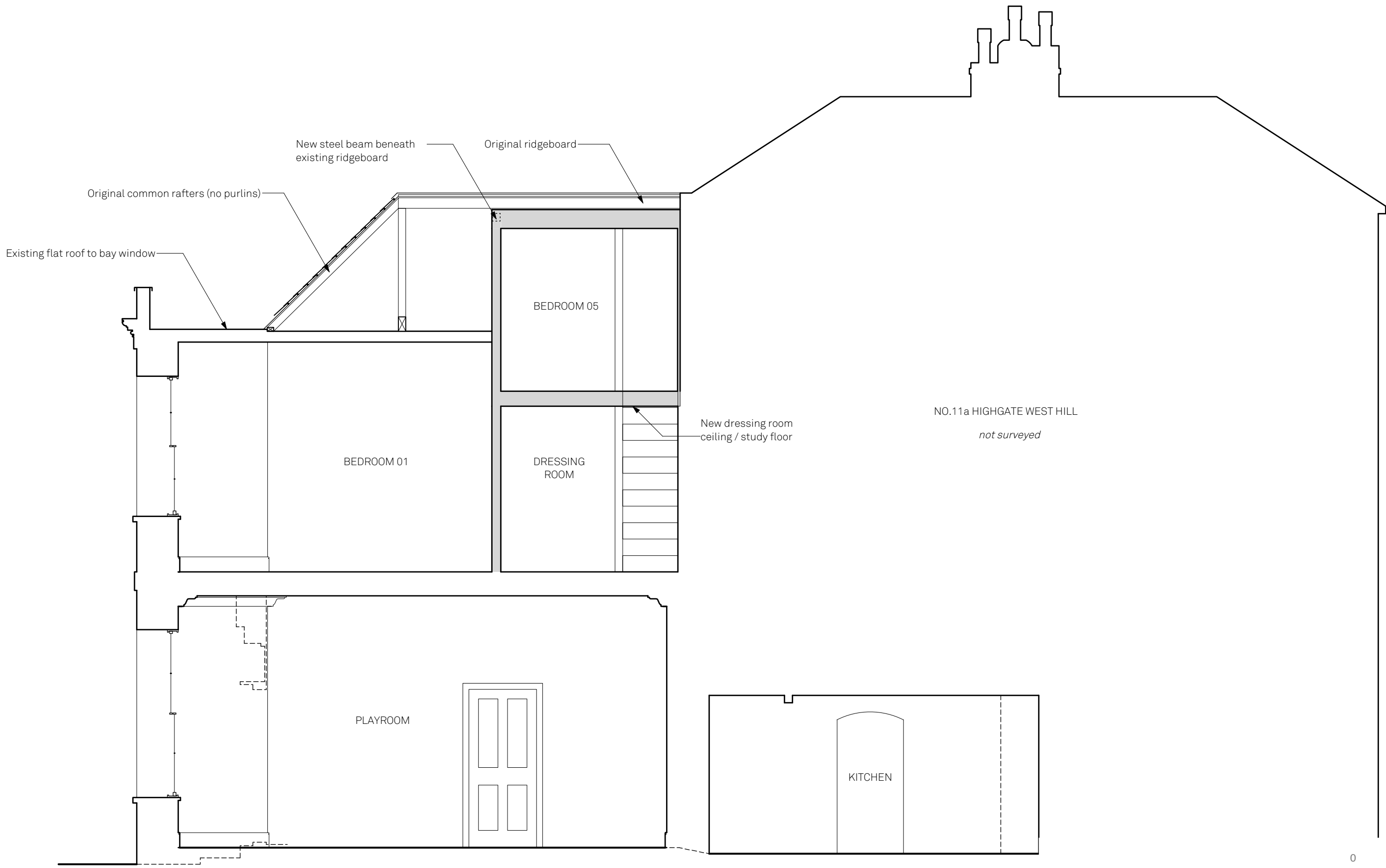

UNIONARCHITECTS

1522 . 228    Proposed Section CC  
 rev b        11 Highgate West Hill, N6 6JR  
 1:50    @ A3



*assumed boundary*

BEDROOM 02  
ceilings to remain

BEDROOM 03  
ceilings to remain

BATHROOM  
ceilings to remain

ceiling area  
to be removed  
to create void

LANDING  
ceiling area to remain

ceiling area  
to be  
removed  
to create  
void

BEDROOM 01  
ceiling area to remain

ceiling area to  
remain at  
current lower  
level

NO.11a HIGHGATE WEST HILL  
*not surveyed*

*assumed boundary*

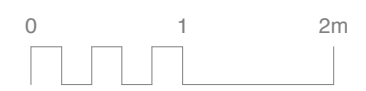

**UNIONARCHITECTS**

1522 . 235  
rev a

Proposed First Floor ceiling plan  
11 Highgate West Hill, N6 6JR

1:50 @ A3