

Stepwell formed 300mm lower in existing modern concrete floor and screed with steps either side and outside restored and lowered lowered door and frame set in existing entry into family room and kitchen. See drawing 53039-2 for existing & proposed details.

Existing original staircase and cupboards retained & protected

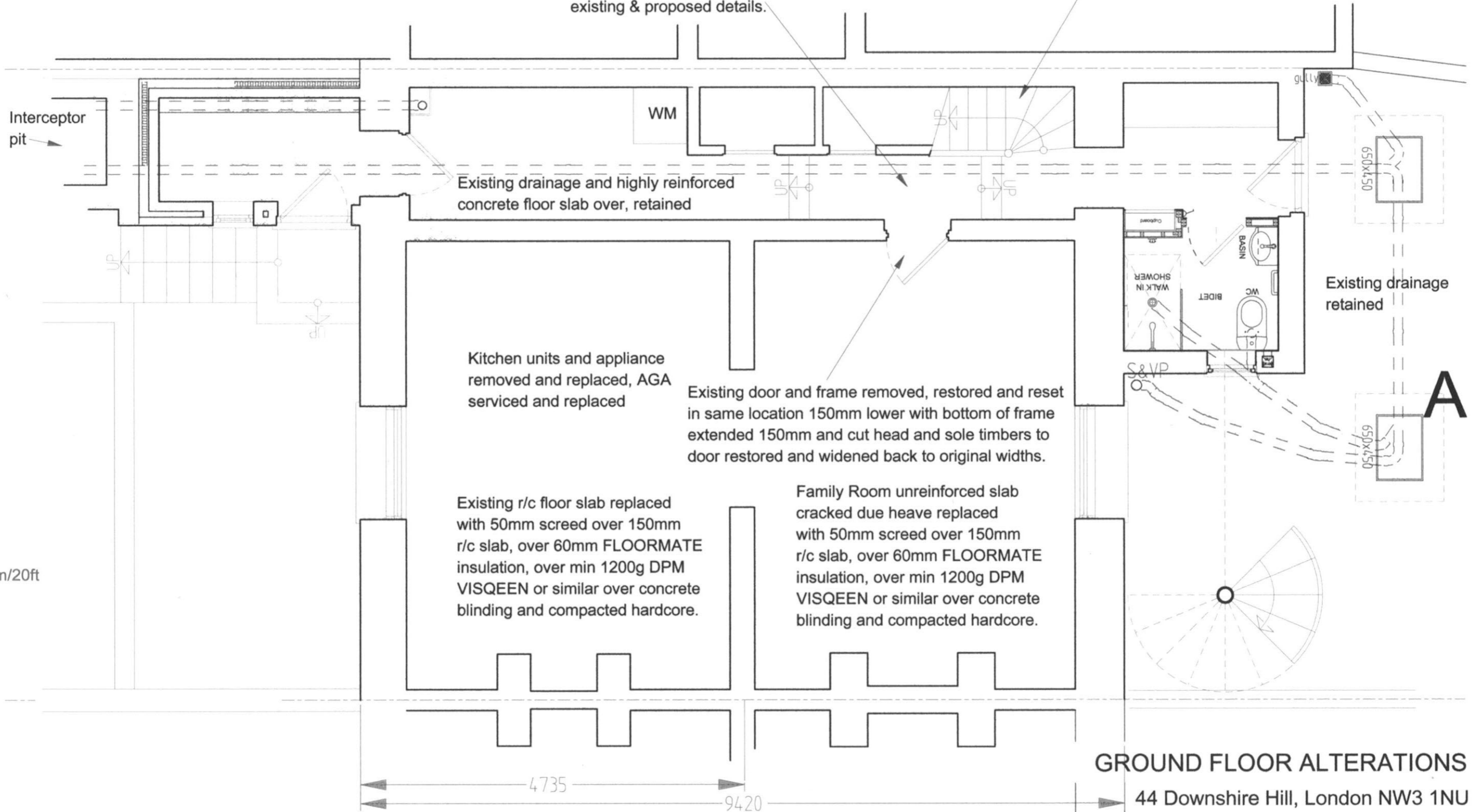

GROUND FLOOR ALTERATIONS

44 Downshire Hill, London NW3 1NU

1:50 11 August 16 53039-1

Claymore Design & Build

copyright 2016