

OVERGROUND
RAILWAY LINE

DETAIL PLAN 01

DETAIL PLAN 02

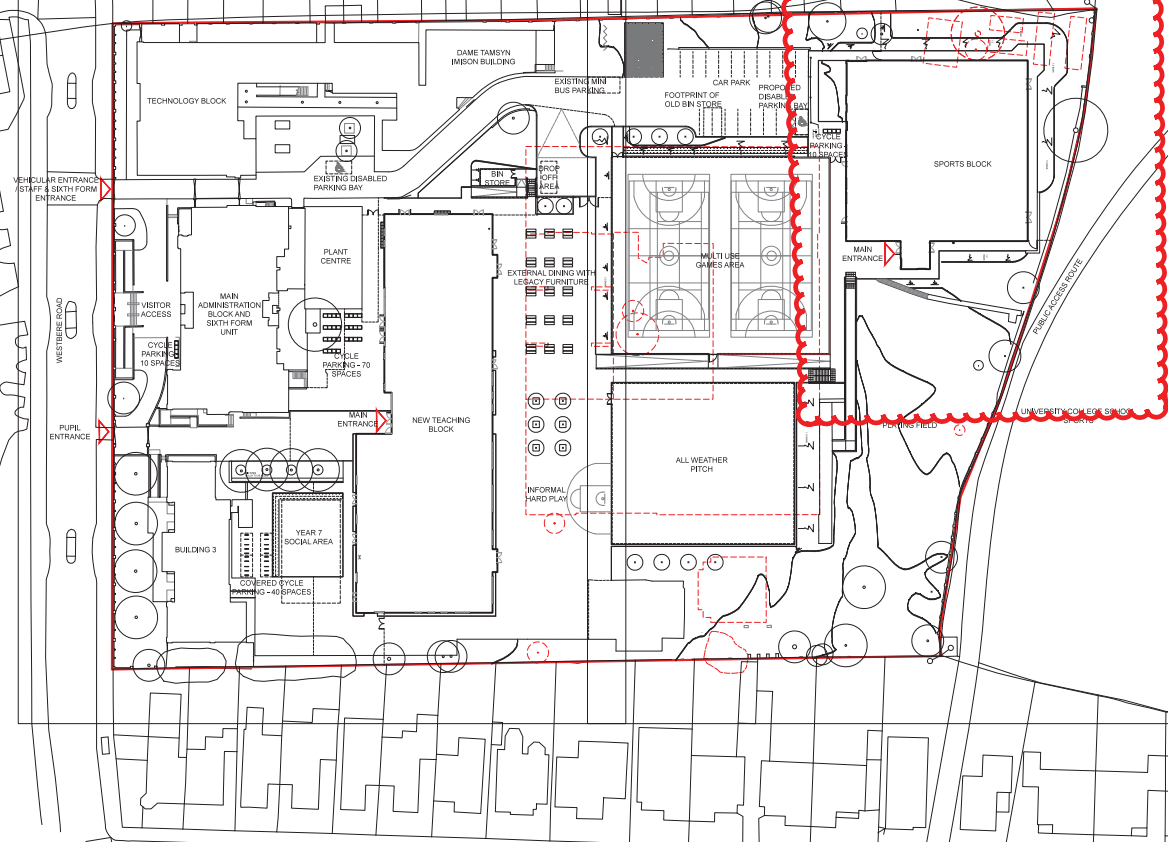

See Enlarged Detail

GENERAL NOTES:
1. ALL DIMENSIONS GIVEN FOR THE DRAWING ARE IN METERS.
2. ALL DIMENSIONS GIVEN FOR THE DRAWING ARE IN METERS.
3. ALL DIMENSIONS GIVEN FOR THE DRAWING ARE IN METERS.
4. ALL DIMENSIONS GIVEN FOR THE DRAWING ARE IN METERS.
5. ALL DIMENSIONS GIVEN FOR THE DRAWING ARE IN METERS.
6. ALL DIMENSIONS GIVEN FOR THE DRAWING ARE IN METERS.
7. ALL DIMENSIONS GIVEN FOR THE DRAWING ARE IN METERS.
8. ALL DIMENSIONS GIVEN FOR THE DRAWING ARE IN METERS.
9. ALL DIMENSIONS GIVEN FOR THE DRAWING ARE IN METERS.
10. ALL DIMENSIONS GIVEN FOR THE DRAWING ARE IN METERS.

A1 Original Sheet Size
0mm 50mm

KEY PLAN

CDM:
IN ADDITION TO THE HAZARDS / RISKS NORMALLY ASSOCIATED WITH THE TYPES OF WORK DETAILED ON THE DRAWING, NOTE THE FOLLOWING:
1. HAZARD / RISK: ...
2. HAZARD / RISK: ...
3. HAZARD / RISK: ...
4. HAZARD / RISK: ...
5. HAZARD / RISK: ...
6. HAZARD / RISK: ...
7. HAZARD / RISK: ...
8. HAZARD / RISK: ...
9. HAZARD / RISK: ...
10. HAZARD / RISK: ...

KEY:
SITE BOUNDARY
EXISTING REMOVED SCHOOL BUILDINGS AND TREES

CDM:
IN ADDITION TO THE HAZARDS / RISKS NORMALLY ASSOCIATED WITH THE TYPES OF WORK DETAILED ON THE DRAWING, NOTE THE FOLLOWING:
1. HAZARD / RISK: ...
2. HAZARD / RISK: ...
3. HAZARD / RISK: ...
4. HAZARD / RISK: ...
5. HAZARD / RISK: ...
6. HAZARD / RISK: ...
7. HAZARD / RISK: ...
8. HAZARD / RISK: ...
9. HAZARD / RISK: ...
10. HAZARD / RISK: ...

KEY:
SITE BOUNDARY
EXISTING REMOVED SCHOOL BUILDINGS AND TREES

CDM:
IN ADDITION TO THE HAZARDS / RISKS NORMALLY ASSOCIATED WITH THE TYPES OF WORK DETAILED ON THE DRAWING, NOTE THE FOLLOWING:
1. HAZARD / RISK: ...
2. HAZARD / RISK: ...
3. HAZARD / RISK: ...
4. HAZARD / RISK: ...
5. HAZARD / RISK: ...
6. HAZARD / RISK: ...
7. HAZARD / RISK: ...
8. HAZARD / RISK: ...
9. HAZARD / RISK: ...
10. HAZARD / RISK: ...

KEY:
SITE BOUNDARY
EXISTING REMOVED SCHOOL BUILDINGS AND TREES

CDM:
IN ADDITION TO THE HAZARDS / RISKS NORMALLY ASSOCIATED WITH THE TYPES OF WORK DETAILED ON THE DRAWING, NOTE THE FOLLOWING:
1. HAZARD / RISK: ...
2. HAZARD / RISK: ...
3. HAZARD / RISK: ...
4. HAZARD / RISK: ...
5. HAZARD / RISK: ...
6. HAZARD / RISK: ...
7. HAZARD / RISK: ...
8. HAZARD / RISK: ...
9. HAZARD / RISK: ...
10. HAZARD / RISK: ...

KEY:
SITE BOUNDARY
EXISTING REMOVED SCHOOL BUILDINGS AND TREES

CDM:
IN ADDITION TO THE HAZARDS / RISKS NORMALLY ASSOCIATED WITH THE TYPES OF WORK DETAILED ON THE DRAWING, NOTE THE FOLLOWING:
1. HAZARD / RISK: ...
2. HAZARD / RISK: ...
3. HAZARD / RISK: ...
4. HAZARD / RISK: ...
5. HAZARD / RISK: ...
6. HAZARD / RISK: ...
7. HAZARD / RISK: ...
8. HAZARD / RISK: ...
9. HAZARD / RISK: ...
10. HAZARD / RISK: ...

KEY:
SITE BOUNDARY
EXISTING REMOVED SCHOOL BUILDINGS AND TREES

CDM:
IN ADDITION TO THE HAZARDS / RISKS NORMALLY ASSOCIATED WITH THE TYPES OF WORK DETAILED ON THE DRAWING, NOTE THE FOLLOWING:
1. HAZARD / RISK: ...
2. HAZARD / RISK: ...
3. HAZARD / RISK: ...
4. HAZARD / RISK: ...
5. HAZARD / RISK: ...
6. HAZARD / RISK: ...
7. HAZARD / RISK: ...
8. HAZARD / RISK: ...
9. HAZARD / RISK: ...
10. HAZARD / RISK: ...

KEY:
SITE BOUNDARY
EXISTING REMOVED SCHOOL BUILDINGS AND TREES

CDM:
IN ADDITION TO THE HAZARDS / RISKS NORMALLY ASSOCIATED WITH THE TYPES OF WORK DETAILED ON THE DRAWING, NOTE THE FOLLOWING:
1. HAZARD / RISK: ...
2. HAZARD / RISK: ...
3. HAZARD / RISK: ...
4. HAZARD / RISK: ...
5. HAZARD / RISK: ...
6. HAZARD / RISK: ...
7. HAZARD / RISK: ...
8. HAZARD / RISK: ...
9. HAZARD / RISK: ...
10. HAZARD / RISK: ...

KEY:
SITE BOUNDARY
EXISTING REMOVED SCHOOL BUILDINGS AND TREES

CDM:
IN ADDITION TO THE HAZARDS / RISKS NORMALLY ASSOCIATED WITH THE TYPES OF WORK DETAILED ON THE DRAWING, NOTE THE FOLLOWING:
1. HAZARD / RISK: ...
2. HAZARD / RISK: ...
3. HAZARD / RISK: ...
4. HAZARD / RISK: ...
5. HAZARD / RISK: ...
6. HAZARD / RISK: ...
7. HAZARD / RISK: ...
8. HAZARD / RISK: ...
9. HAZARD / RISK: ...
10. HAZARD / RISK: ...

KEY:
SITE BOUNDARY
EXISTING REMOVED SCHOOL BUILDINGS AND TREES

CDM:
IN ADDITION TO THE HAZARDS / RISKS NORMALLY ASSOCIATED WITH THE TYPES OF WORK DETAILED ON THE DRAWING, NOTE THE FOLLOWING:
1. HAZARD / RISK: ...
2. HAZARD / RISK: ...
3. HAZARD / RISK: ...
4. HAZARD / RISK: ...
5. HAZARD / RISK: ...
6. HAZARD / RISK: ...
7. HAZARD / RISK: ...
8. HAZARD / RISK: ...
9. HAZARD / RISK: ...
10. HAZARD / RISK: ...

KEY:
SITE BOUNDARY
EXISTING REMOVED SCHOOL BUILDINGS AND TREES

CDM:
IN ADDITION TO THE HAZARDS / RISKS NORMALLY ASSOCIATED WITH THE TYPES OF WORK DETAILED ON THE DRAWING, NOTE THE FOLLOWING:
1. HAZARD / RISK: ...
2. HAZARD / RISK: ...
3. HAZARD / RISK: ...
4. HAZARD / RISK: ...
5. HAZARD / RISK: ...
6. HAZARD / RISK: ...
7. HAZARD / RISK: ...
8. HAZARD / RISK: ...
9. HAZARD / RISK: ...
10. HAZARD / RISK: ...

KEY:
SITE BOUNDARY
EXISTING REMOVED SCHOOL BUILDINGS AND TREES

CDM:
IN ADDITION TO THE HAZARDS / RISKS NORMALLY ASSOCIATED WITH THE TYPES OF WORK DETAILED ON THE DRAWING, NOTE THE FOLLOWING:
1. HAZARD / RISK: ...
2. HAZARD / RISK: ...
3. HAZARD / RISK: ...
4. HAZARD / RISK: ...
5. HAZARD / RISK: ...
6. HAZARD / RISK: ...
7. HAZARD / RISK: ...
8. HAZARD / RISK: ...
9. HAZARD / RISK: ...
10. HAZARD / RISK: ...

KEY:
SITE BOUNDARY
EXISTING REMOVED SCHOOL BUILDINGS AND TREES

CDM:
IN ADDITION TO THE HAZARDS / RISKS NORMALLY ASSOCIATED WITH THE TYPES OF WORK DETAILED ON THE DRAWING, NOTE THE FOLLOWING:
1. HAZARD / RISK: ...
2. HAZARD / RISK: ...
3. HAZARD / RISK: ...
4. HAZARD / RISK: ...
5. HAZARD / RISK: ...
6. HAZARD / RISK: ...
7. HAZARD / RISK: ...
8. HAZARD / RISK: ...
9. HAZARD / RISK: ...
10. HAZARD / RISK: ...

KEY:
SITE BOUNDARY
EXISTING REMOVED SCHOOL BUILDINGS AND TREES

CDM:
IN ADDITION TO THE HAZARDS / RISKS NORMALLY ASSOCIATED WITH THE TYPES OF WORK DETAILED ON THE DRAWING, NOTE THE FOLLOWING:
1. HAZARD / RISK: ...
2. HAZARD / RISK: ...
3. HAZARD / RISK: ...
4. HAZARD / RISK: ...
5. HAZARD / RISK: ...
6. HAZARD / RISK: ...
7. HAZARD / RISK: ...
8. HAZARD / RISK: ...
9. HAZARD / RISK: ...
10. HAZARD / RISK: ...

KEY:
SITE BOUNDARY
EXISTING REMOVED SCHOOL BUILDINGS AND TREES

CDM:
IN ADDITION TO THE HAZARDS / RISKS NORMALLY ASSOCIATED WITH THE TYPES OF WORK DETAILED ON THE DRAWING, NOTE THE FOLLOWING:
1. HAZARD / RISK: ...
2. HAZARD / RISK: ...
3. HAZARD / RISK: ...
4. HAZARD / RISK: ...
5. HAZARD / RISK: ...
6. HAZARD / RISK: ...
7. HAZARD / RISK: ...
8. HAZARD / RISK: ...
9. HAZARD / RISK: ...
10. HAZARD / RISK: ...

KEY:
SITE BOUNDARY
EXISTING REMOVED SCHOOL BUILDINGS AND TREES



CD1	Team comments incorporated	03.05.16	MT	CJ
CD0	ISSUED FOR CONSTRUCTION	14.10.15	AS	CJ
PD2	Minor Amendments	11.05.15	PA	CJ
PD1	Minor Amendments	20.05.15	PA	CJ
REV	Revisions	DATE	OWN	APPD

plinke.
landscape urbanism design
www.plinke.com
London: +44 (0)207 739 3339
Manchester: +44 (0)161 237 9323

Project:
HAMPSTEAD SECONDARY SCHOOL
WESTBERE ROAD

Drawing:
GENERAL ARRANGEMENT PLAN

Date:
01.05.15

Scale:
1:500

Status:
CONSTRUCTION

Drawing No:
0220-101

Rev:
C01