

EXISTING FOUNDATIONS TO REMAIN

FOLDING SLIDING DOORS - PC ALUMINIUM

WALLS TO BE CLADDED IN TIMBER

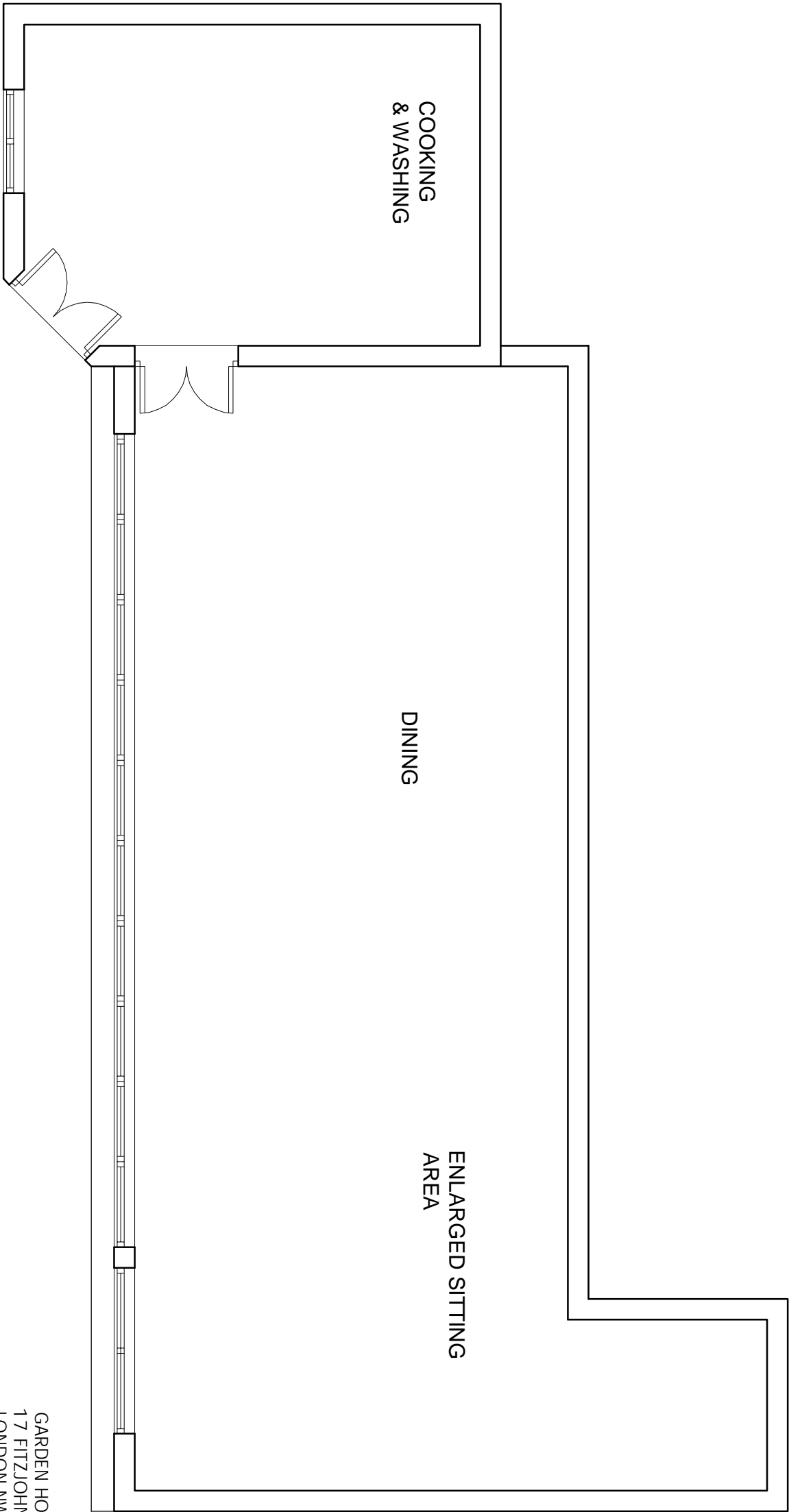

KASIA WHITFIELD

design consultant

t 020 75869624
m 07985 035333
KasiaWhitfield@gmail.com

GARDEN HOUSE
17 FITZJOHNS AVENUE
LONDON NW3 5JY

FRONT ELEVATION & PLAN
as Proposed

1:50/A3
2016.08.26
FA/GH-PP3

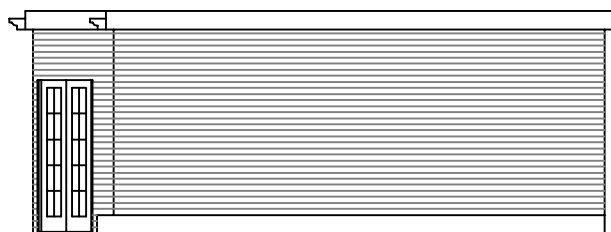

EXISTING FOUNDATIONS TO REMAIN
WALLS TO BE CLADDED IN TIMBER

NORTHERN ELEVATION

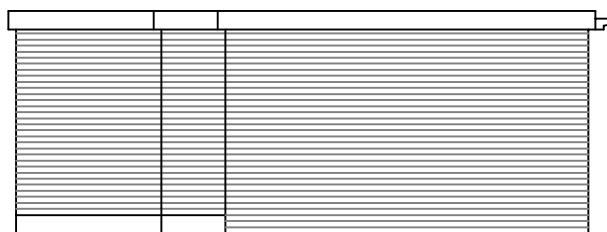

SOUTHERN ELEVATION

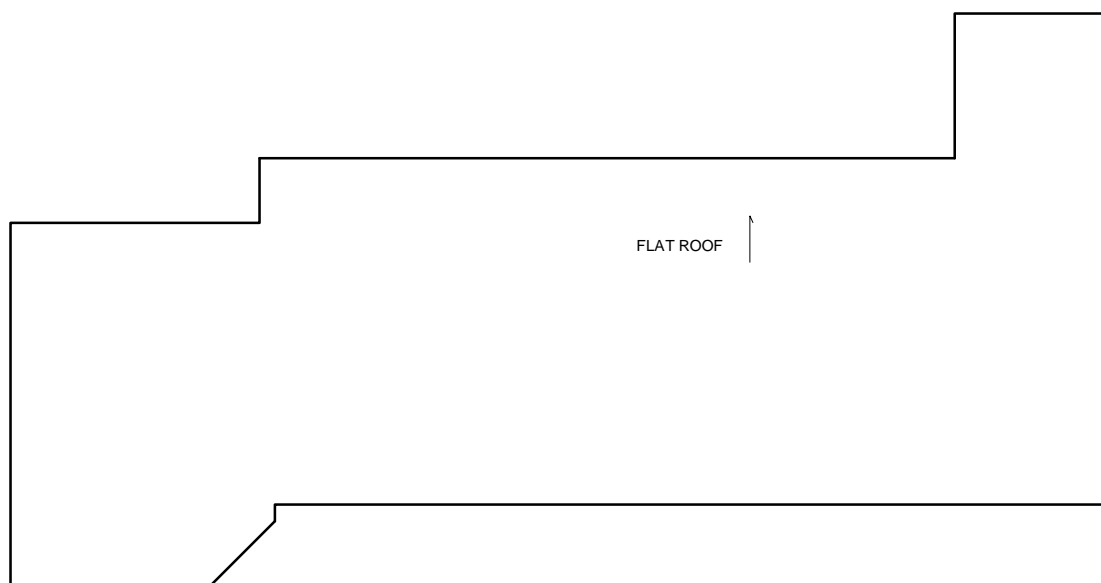

0 1 2 3 4 5

GARDEN HOUSE
17 FITZJOHNS AVENUE
LONDON NW3 5JY

SIDE ELEVATIONS & ROOF PLA
as Proposed

1:100/A4
2016.08.26

FA/GH-PP4

t 020 75869624
m 07985 035333
KasiaWhitfield@gmail.com

KASIA WHITFIELD
design consultant